

# WYNWOOD TOWER

330 NW 37TH ST.  
MIAMI, FL 33127



## INDEX OF DRAWINGS

### ARCHITECTURE

1.	A-01	ZONING INFORMATION
2.	A-02	ZONING INFORMATION
3.	A-03	ZONING INFORMATION
4.	A-04	FLOOR PLANS
5.	A-05	FLOOR PLANS
6.	A-06	FLOOR PLANS
7.	A-07	FLOOR PLANS
8.	A-08	FLOOR PLANS
9.	A-09	FLOOR PLANS
10.	A-10	FLOOR PLANS
11.	A-11	UNIT PLANS
12.	A-12	UNIT PLANS
13.	A-13	UNIT PLANS
14.	A-14	ELEVATION
15.	A-15	RENDERINGS
16.	A-16	RENDERINGS
17.	A-17	RENDERINGS
18.	A-18	SITE PHOTOS

Date: 4/11/2024





# MIAMI 21 ZONING INFORMATION | (BILL 102 APPLICATION)

PROJECT NAME	WYNWOOD TOWER
PROPERTY ADDRESS	330, 334, 344, 356 NW 37TH ST. MIAMI FL, 33127
LEGAL DESCRIPTION	TBD
FOLIO #	
ZONING	T6-8-O (NRD-2 WYNWOOD NORTE OVERLAY)
NET LOT AREA	24,180 SQ. FT. / 0.555 ACRES

LOT OCCUPATION	T6-8-O	T6-36-O (Comparator Site Within 1 Mile)	PROPOSED
LOT AREA	5000 s.f. min.	N/A	24,180 s.f.
LOT WIDTH	50 ft. min.	N/A	225 ft.
LOT COVERAGE	80% max.	N/A	79.92%
	Above 8 Stories / 18,000 s.f. max. for residential & lodging	N/A	9282 s.f.
FLOOR LOT RATIO (FLR)	36***	N/A	14.75
FRONTAGE AT FRONT	70% min.	N/A	97.39%
OPEN SPACE	10% Lot Area min.	N/A	20%
DENSITY	1000 du/ac (SB 328)	N/A	1000 du/ac (SB 328)*
USE	Mixed use (65% min. residential)	N/A	97.5% Residential

FRONTAGE		
COMMON LAWN	Prohibited	N/A
PORCH & FENCE	Prohibited	N/A
TERRACE OR L.C.	Prohibited	N/A
FORECOURT	Permitted	N/A
STOOP	Permitted	N/A
SHOPFRONT	Permitted (T6-8-L & T6-8-O)	N/A
GALLERY	Prohibited by Special Area Plan	N/A
ARCADE	Prohibited by Special Area Plan	N/A



**SITE LOCATION**  
SCALE: NTS

LOT OCCUPATION	T6-8-O	T6-36-O (Comparator Site Within 1 Mile)	PROPOSED
<b>BUILDING SETBACK</b>			
PRINCIPAL FRONT	5 ft. min.; 15 ft. min. above 6th Story	N/A	5'-0"
SIDE	0 ft. min.; 10' ft. min. above 6th Story	N/A	21'-6" (EAST) 0'-0"(WEST)
REAR	0 ft. min.; 10 ft. min. above 6th Story	N/A	7'-6"
ABUTTING SIDE OR REAR T5	N/A	N/A	N/A
ABUTTING SIDE OR REAR T4	6 ft. min. 1st through 5th story. 26 ft. min. above 5th story	N/A	N/A
ABUTTING SIDE OR REAR T3	10% of Lot depth min. 1st through 2nd story. 26' ft. min. 3rd-5th Story. 46 ft. min. above 5th story.	N/A	N/A
<b>BUILDING HEIGHT</b>			
MIN. HEIGHT	2 Stories	N/A	36 stories
MAX. HEIGHT	36 Stories (SB 328)***	N/A	
MAX. BENEFIT HEIGHT	4 Story Abutting all Transect Zones except T3	N/A	
FAA HEIGHT RESTRICTION	450 ft max.		370 Ft

\* BILL 328: SECTION 125.01055 (7) (b) ALLOWS FOR MAX. DENSITY PERMITTED IN CITY OF MIAMI = 1,000 DU/ACRE  
 \*\* BILL 328: SECTION 125.01055 (7) (d) ALLOWS FOR HIGHEST CURRENTLY ALLOWED HEIGHT IN THE JURISDICTION WITHIN 1 MILE OF THE PROPOSED DEVELOPMENT = 36 STORIES  
 \*\*\* BILL 328: SECTION 125.01055 (7) (d) ALLOWS FOR 150% OF THE HIGHEST CURRENTLY ALLOWED FLOOR AREA RATIO (FLOOR LOT RATIO) ON ANY INCORPORATED LAND IN THE COUNTY.

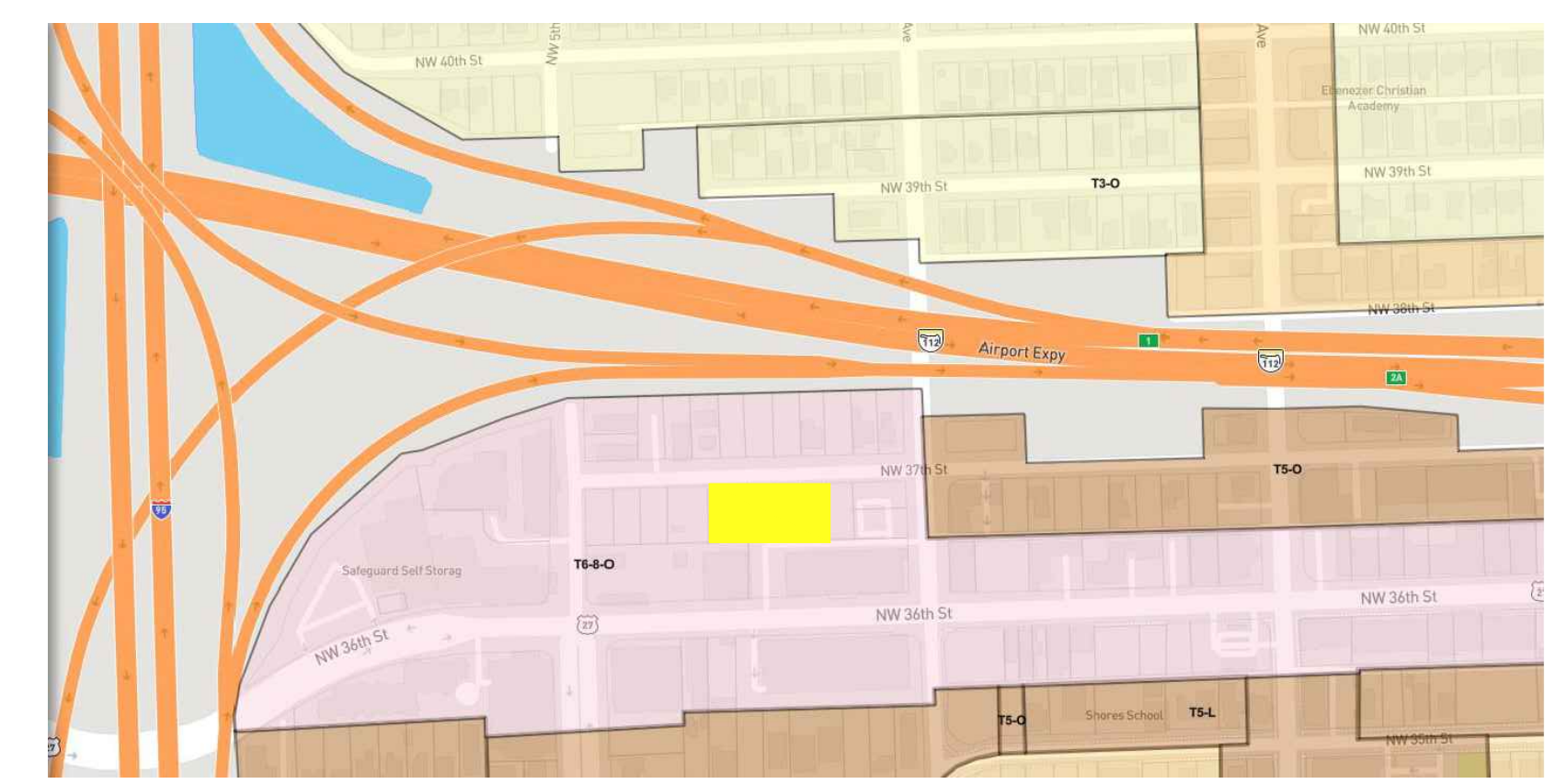

**MIAMI 21 ZONING**  
SCALE: NTS

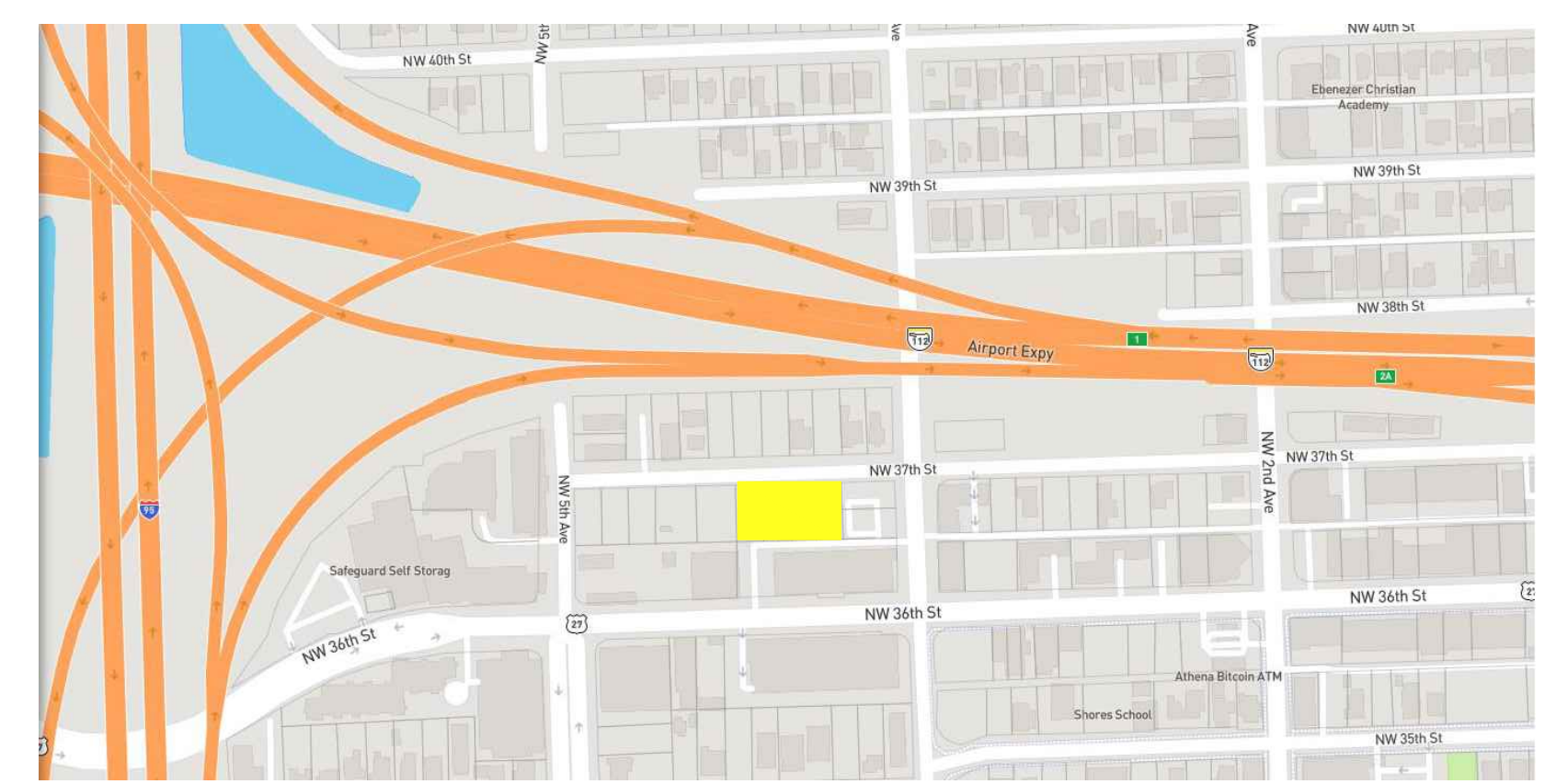

**SITE CONTEXT**  
SCALE: NTS

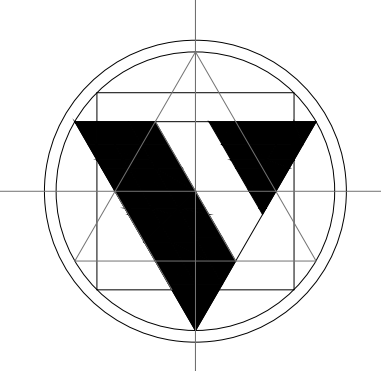

**Valle Valle and Partners**  
ARCHITECTS AND URBAN PLANNERS  
A.A. 0003363  
770 Ponce De Leon Blvd., Suite 308  
Coral Gables, FL 33134  
305.476.9212  
305.476.9291  
www.urbanism.com

CLIENT / OWNER:  
**AG WYN, LLC**  
2955 PADDOCK RD.  
WESTON, FL 33331

CONSULTANTS:  
STRUCTURAL ENGINEER: BLISS & NYITRAY  
5835 Waterford District #400, Miami, FL 33126  
(305) 442-7086  
CIVIL ENGINEERS: KIMLEY-HORN  
2 Alhambra Plaza, Suite 500, Coral Gables, FL 33134  
(305) 673-2025

M.E.P. ENGINEERS: JGP ENGINEERING GROUP  
3553 NW 79th Ave, Miami, FL 33122  
(786) 436-9292  
LANDSCAPE ARCHITECT: INNOVATIONS-DESIGN GROUP  
717 Ponce de Leon Blvd. Coral Gables, FL 33134  
(305) 921-9811

**WYNWOOD TOWER**  
330 NW 37 ST.  
MIAMI, FL 33127

PROJECT #2821

REVISIONS

DATE:  
DRAWINGS AND SPECIFICATIONS AS INSTRUMENTS OF PROFESSIONAL SERVICE, ARE AND SHALL REMAIN THE PROPERTY OF THE ARCHITECT. THESE DOCUMENTS ARE NOT TO BE USED, IN WHOLE OR IN PART, FOR ANY OTHER PROJECTS OR PURPOSES, OR BY ANY OTHER PARTIES, THAN THOSE PROPERLY AUTHORIZED BY CONTRACT, WITHOUT THE SPECIFIC WRITTEN AUTHORIZATION OF THE ARCHITECT.

ZONING INFORMATION

SHEET NO.

**A-01**



UNIT MATRIX			
	QTY	FLOOR AREA	TOTAL
STUDIO - 1	12	433 SQ.FT.	5,196 SQ.FT.
STUDIO - 2	12	410 SQ.FT.	4,920 SQ.FT.
STUDIO UNIT TOTAL	24		10,116 SQ.FT.
1 BED - 1	55	595 SQ.FT.	32,725 SQ.FT.
1 BED - 2	11	548 SQ.FT.	6,028 SQ.FT.
1 BED - 3	40	630 SQ.FT.	25,200 SQ.FT.
1 BED - 4	11	595 SQ.FT.	6,545 SQ.FT.
1 BED - 5	11	633 SQ.FT.	6,963 SQ.FT.
1B UNIT TOTAL	128		77,461 SQ.FT.
2 BED - 1	19	883 SQ.FT.	16,777 SQ.FT.
2 BED - 2	9	883 SQ.FT.	7,947 SQ.FT.
2 BED - 3	9	896 SQ.FT.	8,064 SQ.FT.
2 BED - 4	9	952 SQ.FT.	8,568 SQ.FT.
2B UNIT TOTAL	46		41,356 SQ.FT.
PENTHOUSE	1	9,749 SQ.FT.	9,749 SQ.FT.
<b>TOTAL</b>	<b>199</b>		<b>138,682 SQ.FT.</b>

**UNIT MATRIX**  
SCALE: NTS

PARKING COUNT			
	SPACES	HANDICAP	TOTAL
ON STREET	6	0	6
1ST LEVEL	8	1	9
2ND LEVEL	18	1	19
3RD LEVEL	33	1	34
4TH LEVEL	33	1	34
5TH LEVEL	33	1	34
6TH LEVEL	33	1	34
7TH LEVEL	23	1	24
8TH LEVEL	25	0	25
9TH LEVEL	27	0	27
<b>TOTAL</b>	<b>239</b>	<b>7</b>	<b>246</b>
EV (INCLUDED IN TOTAL)	31	2	33

LOADING BERTHS CALCULATIONS	
RESIDENTIAL	199
TOTAL UNITS	199
BERTH SIZE	LOADING BERTHS
420 SF	1 PER FIRST 100 UNITS
200 SF	1 PER EACH ADDITIONAL 100
TOTAL BERTHS REQUIRED	1 x 420 SF (SUBSTITUED W/ 2 X 200 SF ) + 1 X 200 SF = 3 SMALL LOADING BERTHS

**PARKING AND LOADING COUNT**  
SCALE: NTS



**TRANSIT PARKING REDUCTION MAP**  
SCALE: NTS

UNITS UNDER 650 SF (STUDIO + 1-BED)	152 units	x	1.00 =	152 p.s.	On Site:	233 p.s.
UNITS OVER 650 SF (2-BED + PENTHOUSE)	47 units	x	1.50 =	71 p.s.	On Street:	6 p.s.
GUEST PARKING	199 units	/	10.00 =	20 p.s.	Handicapped:	7 p.s.
COMMERCIAL	6880 SF	x	0.003 =	21 p.s.		
SHARING FACTOR	21	/	1.20 =	17 p.s.		
<b>Total Parking Required</b>				<b>260 p.s.</b>		
<b>Parking Reduction by Waiver</b>						
Total Parking Required	260					
30% Parking Reduction	78	30%				
<b>Total Parking Required after reduction</b>				<b>196 p.s.</b>	<b>Provided:</b>	<b>246 p.s.</b>
<b>Total Required Parking After Reduction</b>	<b>196</b>					
EVSE ready spaces	246 p.s.	x	20 % =	49.2 p.s.	Provided	50 p.s.

**PARKING CALCULATIONS**  
SCALE: NTS

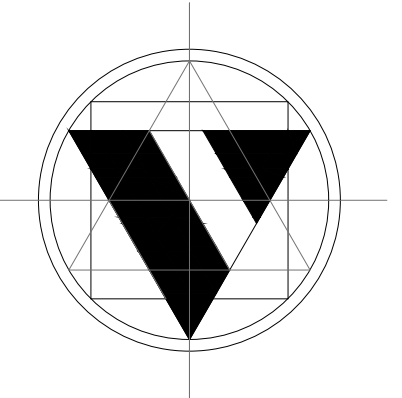

**Valle Valle and Partners**  
ARCHITECTS AND URBAN PLANNERS  
A.A. 0003363  
770 Ponce De Leon Blvd., Suite 308  
Coral Gables, FL 33134  
305.476.9212  
305.476.9291  
www.urbanism.com

CLIENT / OWNER:

**AG WYN, LLC**  
2955 PADDOCK RD.  
WESTON, FL 33331

CONSULTANTS:

STRUCTURAL ENGINEER: BLISS & NYITRAY  
5833 Waterford District #400, Miami, FL 33126  
(305) 442-7086

CIVIL ENGINEERS: KIMLEY-HORN  
2 Alhambra Plaza, Suite 500, Coral Gables, FL 33134  
(305) 673-2025

M.E.P. ENGINEERS: JGP ENGINEERING GROUP  
3553 NW 79th Ave, Miami, FL 33122  
(786) 436-9292

LANDSCAPE ARCHITECT: INNOVATIONS-DESIGN GROUP  
717 Ponce de Leon Blvd, Coral Gables, FL 33134  
(305) 921-9811

**WYNWOOD  
TOWER  
330 NW 37 ST.  
MIAMI, FL 33127**

PROJECT #2821

REVISIONS

NO.	DESCRIPTION	DATE

DATE:

DRAWINGS AND SPECIFICATIONS AS INSTRUMENTS OF PROFESSIONAL SERVICE, ARE AND SHALL REMAIN THE PROPERTY OF THE ARCHITECT. THESE DOCUMENTS ARE NOT TO BE USED, IN WHOLE OR IN PART, FOR ANY OTHER PROJECTS OR PURPOSES, OR BY ANY OTHER PARTIES, THAN THOSE PROPERLY AUTHORIZED BY CONTRACT, WITHOUT THE SPECIFIC WRITTEN AUTHORIZATION OF THE ARCHITECT.

SHEET TITLE:

ZONING INFORMATION

SHEET NO.:

**A-02**







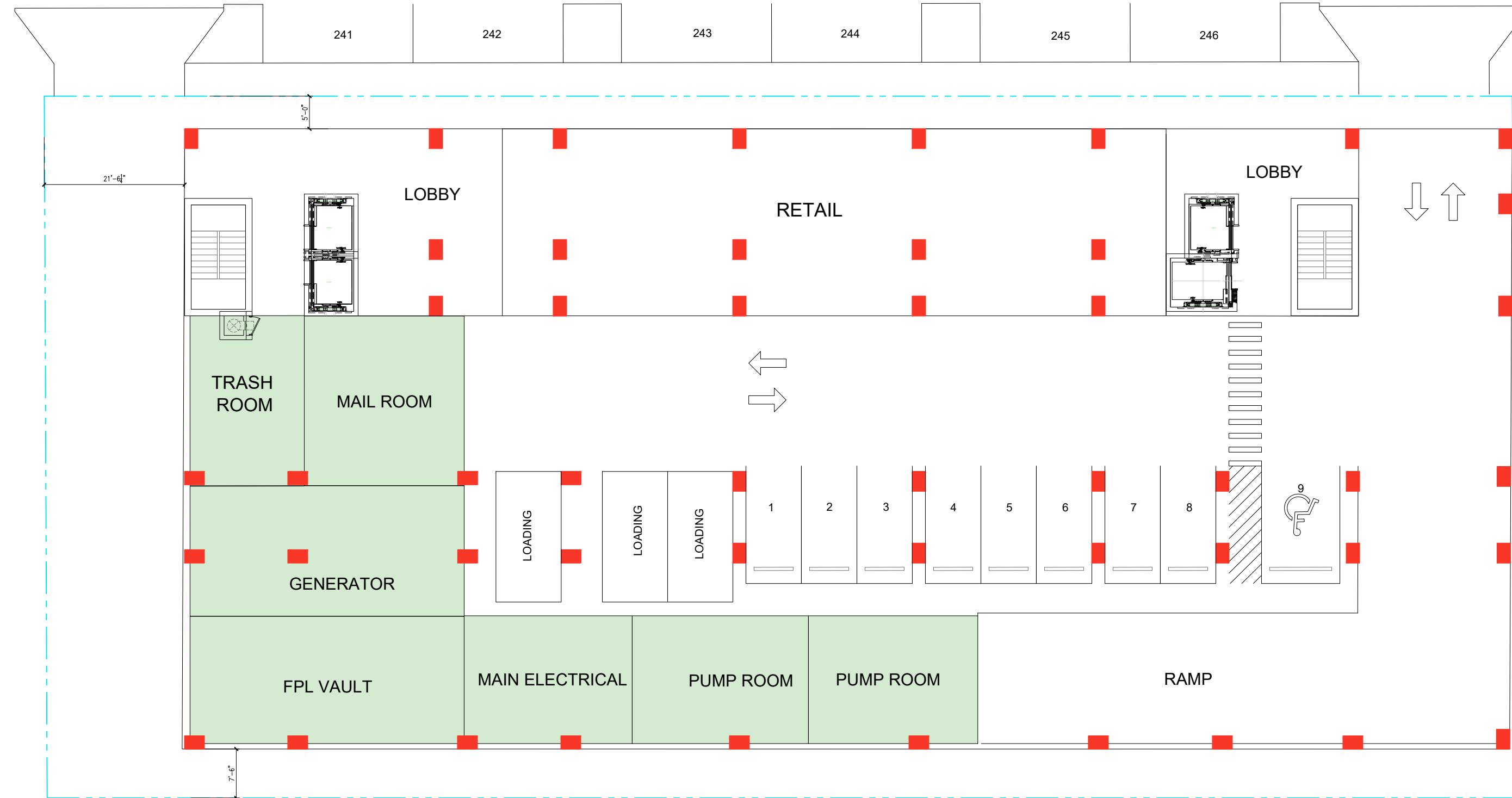

 **1ST FLOOR**  
SCALE: 1/16" = 1'-0"

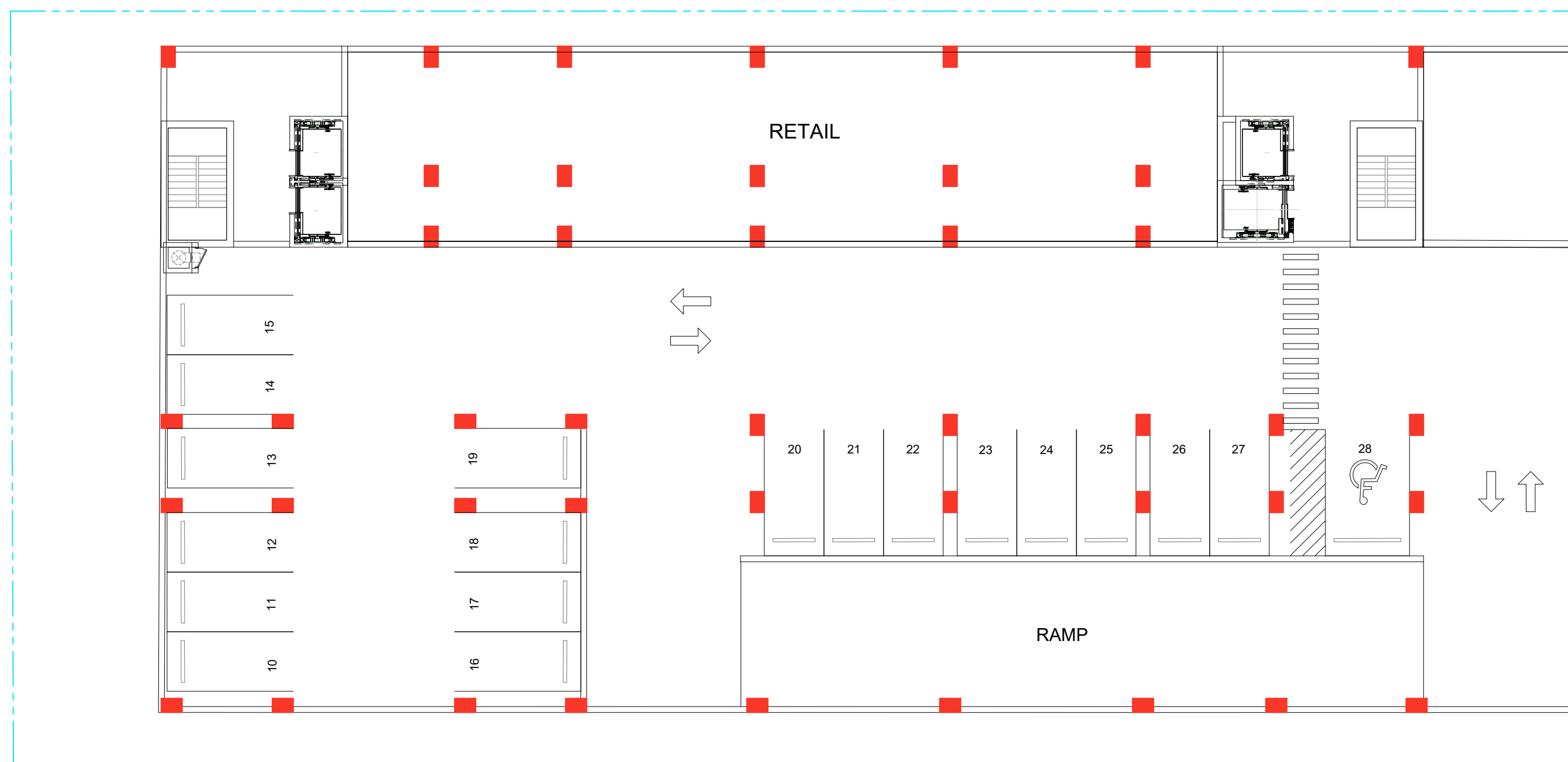

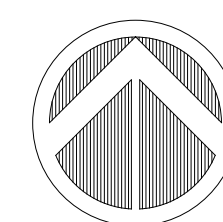
 **2ND FLOOR**  
SCALE: 1/16" = 1'-0"

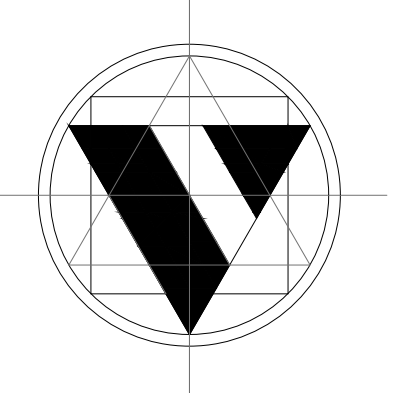

**Valle Valle and Partners**  
ARCHITECTS AND URBAN PLANNERS  
A.A. 0003363  
770 Ponce De Leon Blvd., Suite 308  
Coral Gables, FL 33134  
305.476.9212  
305.476.9291  
www.urbanism.com

CLIENT / OWNER:  
**AG WYN, LLC**  
2905 PADDOCK RD.  
WESTON, FL 33331

CONSULTANTS:  
**STRUCTURAL ENGINEER:** BLISS & NYITRAY  
5835 Waterford District #400, Miami, FL 33126  
(305) 442-7086  
**CIVIL ENGINEERS:** KIMLEY-HORN  
2 Alhambra Plaza, Suite 500, Coral Gables, FL 33134  
(305) 673-2025

**M.E.P. ENGINEERS:** JGP ENGINEERING GROUP  
3553 NW 79th Ave, Miami, FL 33122  
(786) 436-9292  
**LANDSCAPE ARCHITECT:** INNOVATIONS-DESIGN GROUP  
717 Ponce de Leon Blvd, Coral Gables, FL 33134  
(305) 921-9811

**WYNWOOD  
TOWER  
330 NW 37 ST.  
MIAMI, FL 33127**

PROJECT #2821

REVISIONS

DATE:  
DRAWINGS AND SPECIFICATIONS AS INSTRUMENTS OF PROFESSIONAL SERVICE, ARE AND SHALL REMAIN THE PROPERTY OF THE ARCHITECT. THESE DOCUMENTS ARE NOT TO BE USED, IN WHOLE OR IN PART, FOR ANY OTHER PROJECTS OR PURPOSES, OR BY ANY OTHER PARTIES, THAN THOSE PROPERLY AUTHORIZED BY CONTRACT, WITHOUT THE SPECIFIC WRITTEN AUTHORIZATION OF THE ARCHITECT.

SHEET TITLE:  
**FLOOR PLAN**

SHEET NO.:  
**A-04**



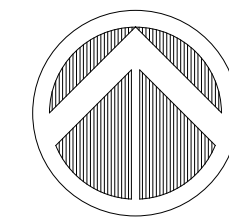
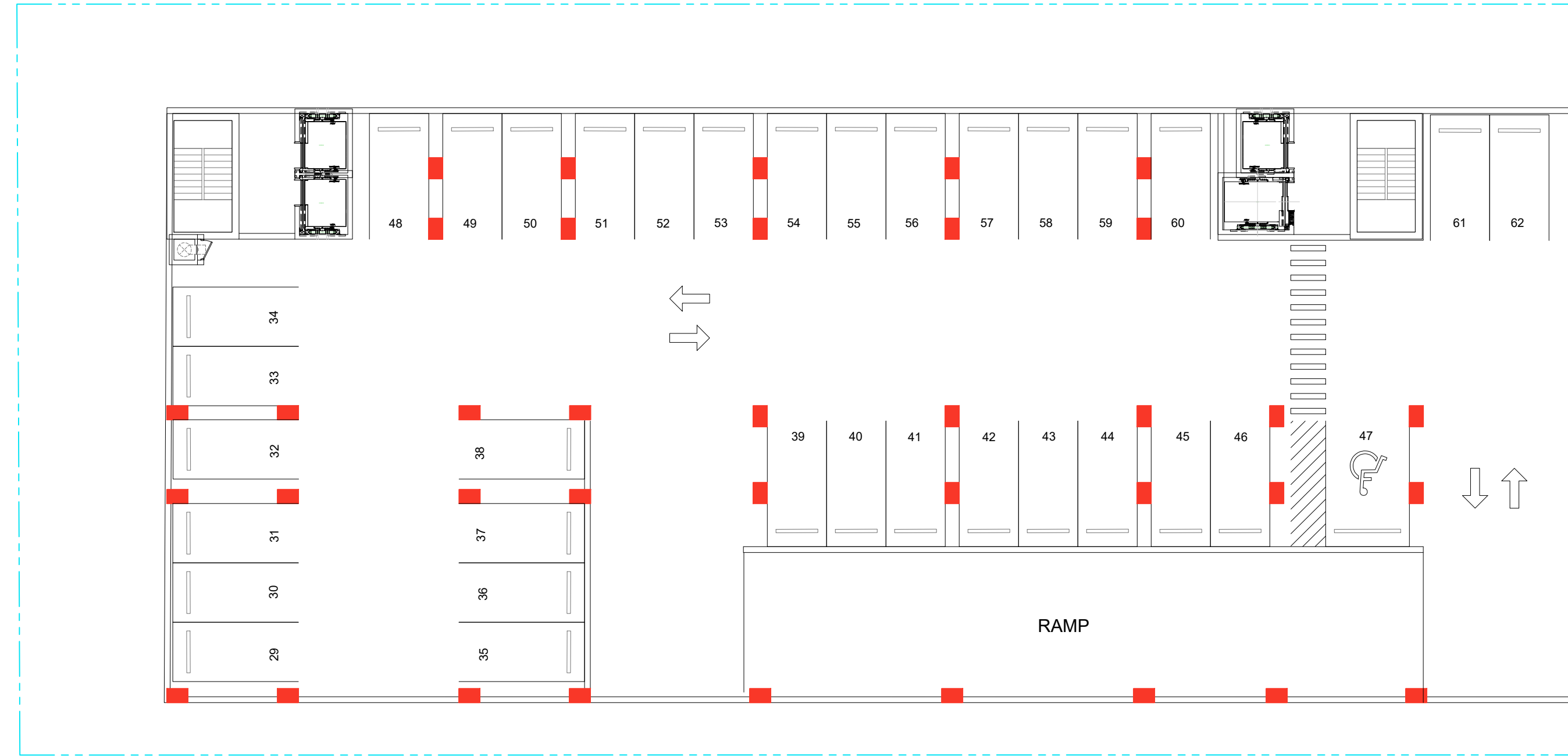

**3RD - 5TH FLOOR**  
SCALE: 1/16" = 1'-0"

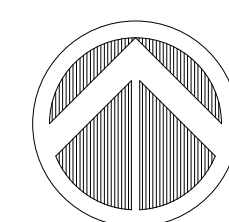
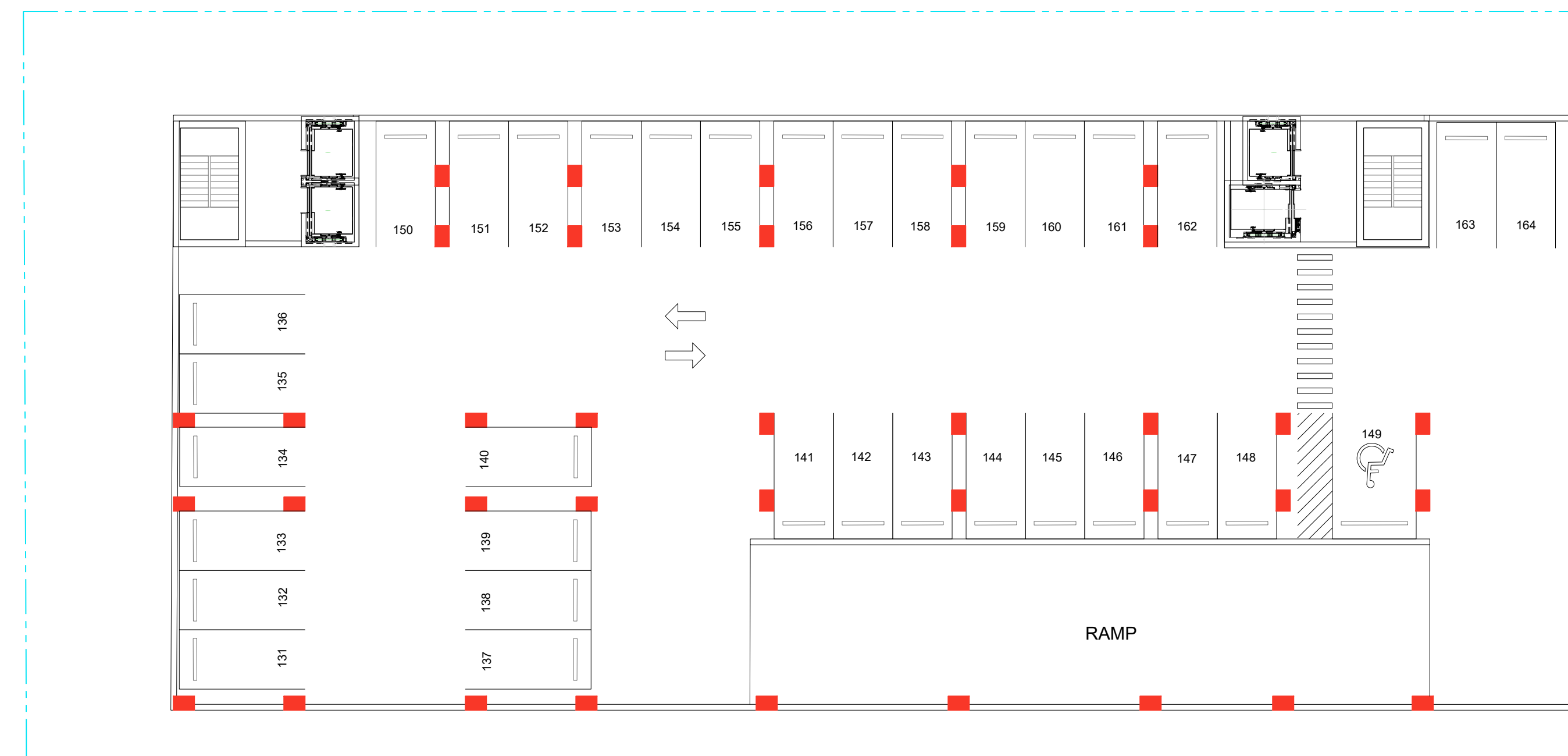

**6TH FLOOR**  
SCALE: 1/16" = 1'-0"

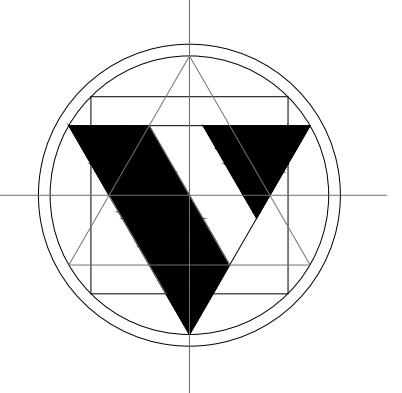

**Valle Valle and Partners**  
ARCHITECTS AND URBAN PLANNERS  
A.A. 0003363  
770 Ponce De Leon Blvd., Suite 308  
Coral Gables, FL 33134  
305.476.9212  
305.476.9291  
www.urbanism.com

CLIENT / OWNER:  
**AG WYN, LLC**  
2905 PADDOCK RD.  
WESTON, FL 33331

CONSULTANTS:  
STRUCTURAL ENGINEER: BLISS & NYITRAY  
5835 Waterford District #400, Miami, FL 33126  
(305) 442-7086  
CIVIL ENGINEERS: KIMLEY-HORN  
2 Alhambra Plaza, Suite 500, Coral Gables, FL 33134  
(305) 673-2025

M.E.P. ENGINEERS: JGP ENGINEERING GROUP  
3553 NW 79th Ave, Miami, FL 33122  
(786) 436-9292  
LANDSCAPE ARCHITECT: INNOVATIONS-DESIGN GROUP  
717 Ponce de Leon Blvd, Coral Gables, FL 33134  
(305) 921-9811

**WYNWOOD  
TOWER  
330 NW 37 ST.  
MIAMI, FL 33127**

PROJECT #2821

REVISIONS

DATE:  
DRAWINGS AND SPECIFICATIONS AS INSTRUMENTS OF PROFESSIONAL SERVICE, ARE AND SHALL REMAIN THE PROPERTY OF THE ARCHITECT. THESE DOCUMENTS ARE NOT TO BE USED, IN WHOLE OR IN PART, FOR ANY OTHER PROJECTS OR PURPOSES, OR BY ANY OTHER PARTIES, THAN THOSE PROPERLY AUTHORIZED BY CONTRACT, WITHOUT THE SPECIFIC WRITTEN AUTHORIZATION OF THE ARCHITECT.

SHEET TITLE:

FLOOR PLAN

SHEET NO.:

A-05



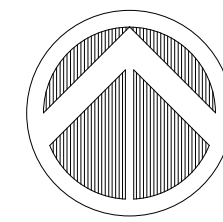

**7TH FLOOR**  
SCALE: 1/16" = 1'-0"

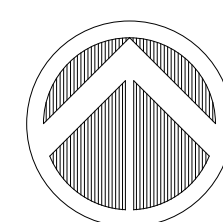
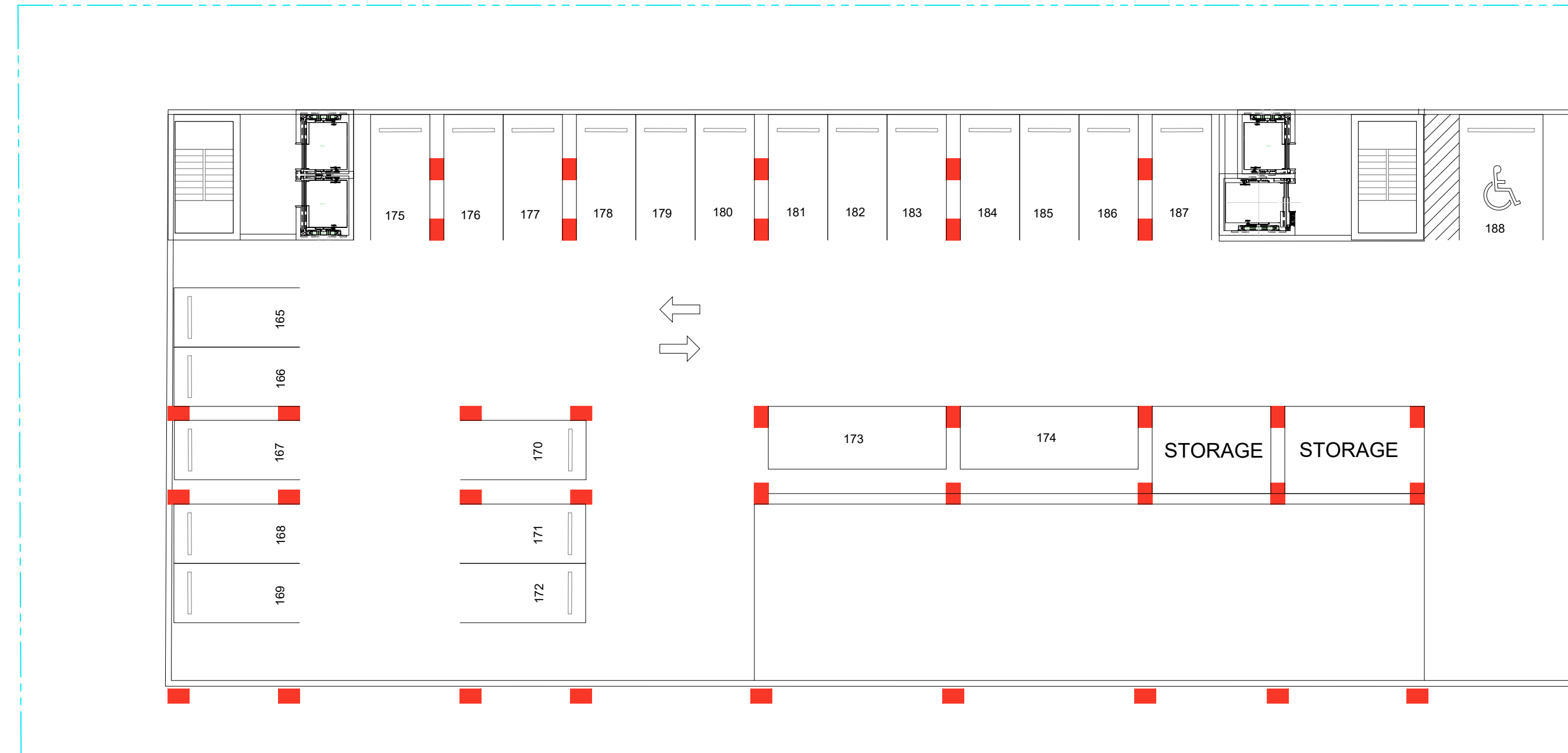

**8TH FLOOR**  
SCALE: 1/16" = 1'-0"

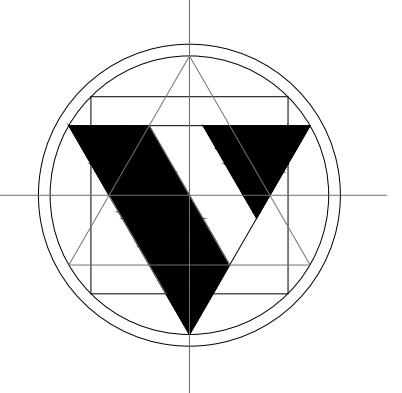
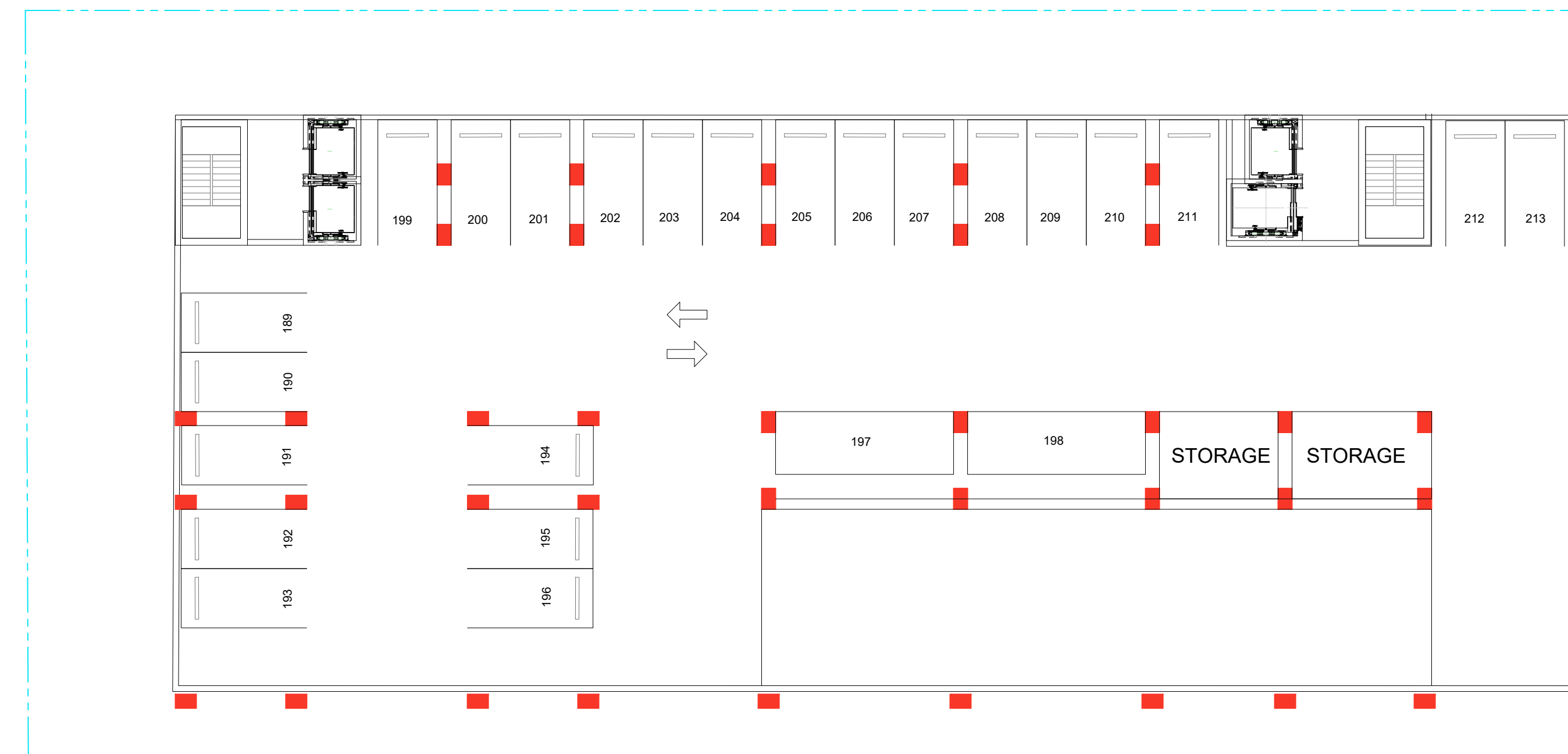

**Valle Valle and Partners**  
ARCHITECTS AND URBAN PLANNERS  
A.A. 0003363  
770 Ponce De Leon Blvd., Suite 308  
Coral Gables, FL 33134

305.476.9212  
305.476.9291  
www.urbanism.com

CLIENT / OWNER:  
**AG WYN, LLC**  
2905 PADDOCK RD.  
WESTON, FL 33331

CONSULTANTS:

STRUCTURAL ENGINEER: BLISS & NYITRAY  
5833 Waterford District #400, Miami, FL 33126  
(305) 442-7086

CIVIL ENGINEERS: KIMLEY-HORN  
2 Alhambra Plaza, Suite 500, Coral Gables, FL 33134  
(305) 673-2025

M.E.P. ENGINEERS: JGP ENGINEERING GROUP  
3553 NW 79th Ave, Miami, FL 33122  
(786) 436-9292

LANDSCAPE ARCHITECT: INNOVATIONS-DESIGN GROUP  
717 Ponce de Leon Blvd, Coral Gables, FL 33134  
(305) 921-9811

**WYNWOOD  
TOWER  
330 NW 37 ST.  
MIAMI, FL 33127**

PROJECT #2821

REVISIONS

DATE:  
DRAWINGS AND SPECIFICATIONS AS INSTRUMENTS OF PROFESSIONAL SERVICE, ARE AND SHALL REMAIN THE PROPERTY OF THE ARCHITECT. THESE DOCUMENTS ARE NOT TO BE USED, IN WHOLE OR IN PART, FOR ANY OTHER PROJECTS OR PURPOSES, OR BY ANY OTHER PARTIES, THAN THOSE PROPERLY AUTHORIZED BY CONTRACT, WITHOUT THE SPECIFIC WRITTEN AUTHORIZATION OF THE ARCHITECT.

SHEET TITLE:

FLOOR PLAN

SHEET NO.:

A-06



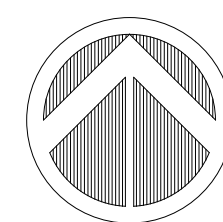
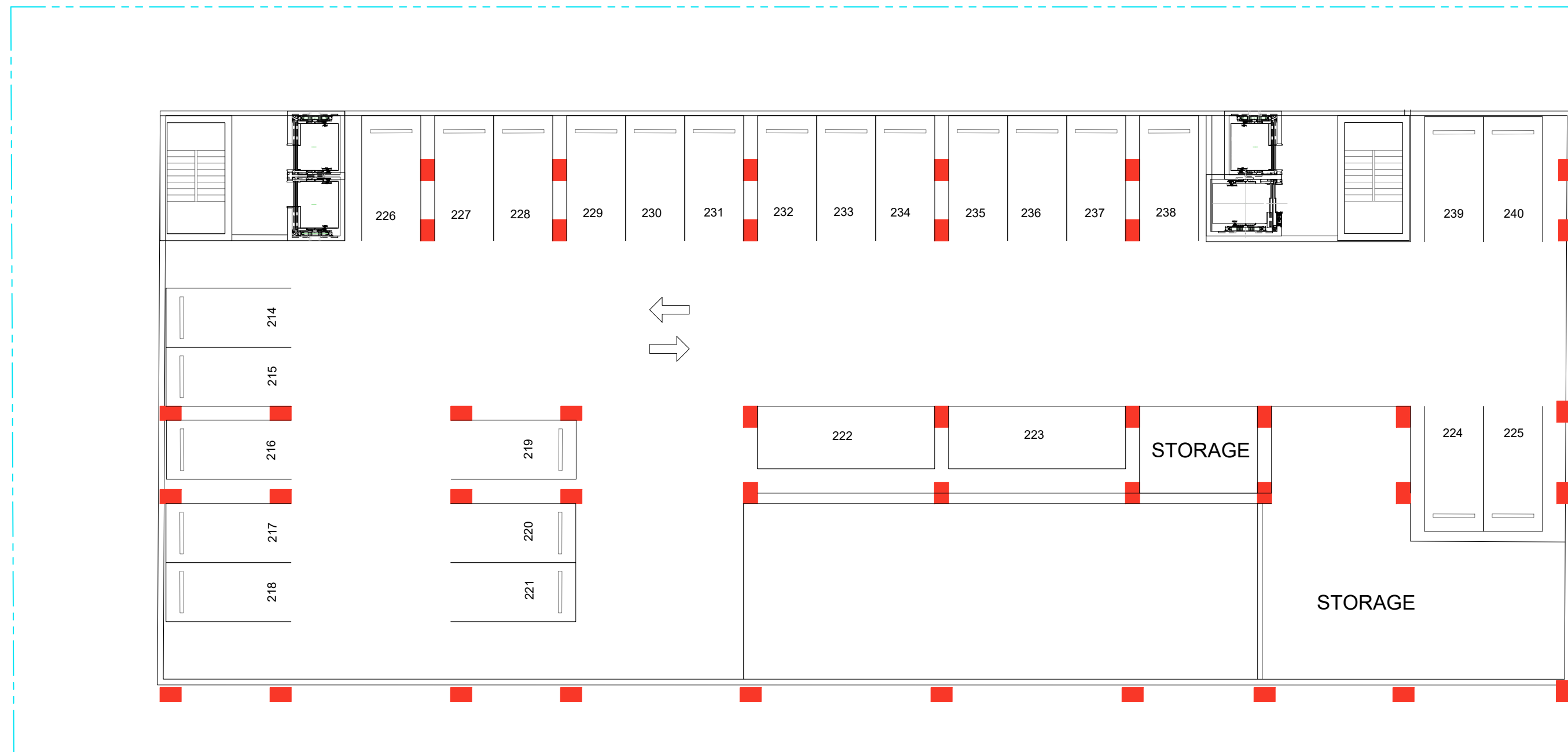

**9TH - 16TH FLOOR**  
SCALE: 1/16" = 1'-0"

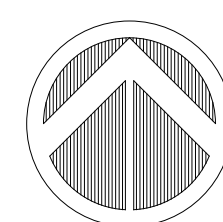
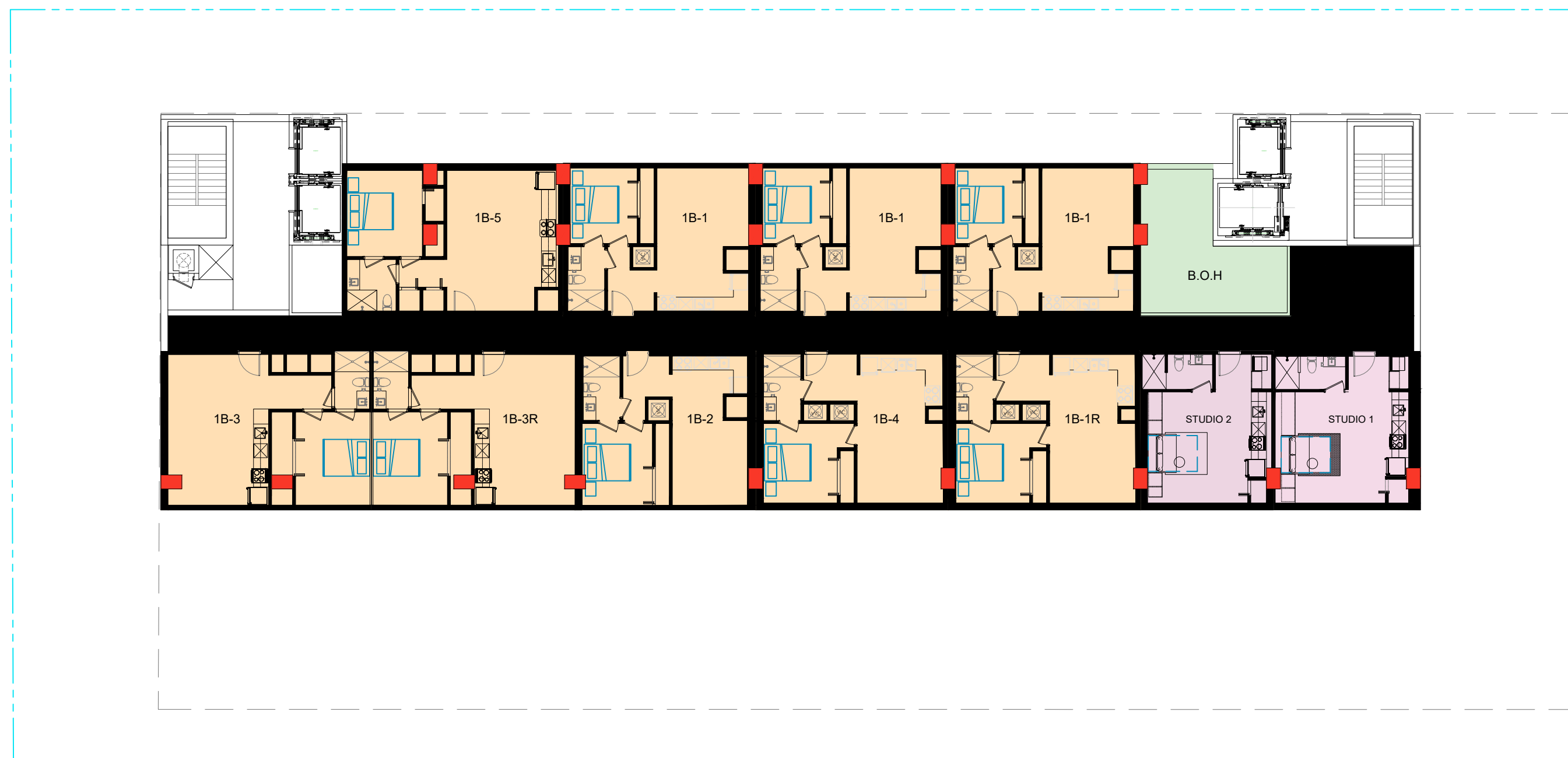

**17TH FLOOR**  
SCALE: 1/16" = 1'-0"

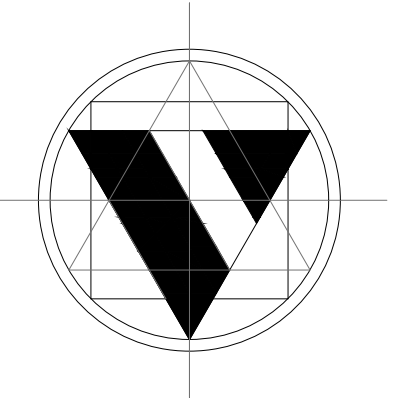

**Valle Valle and Partners**  
ARCHITECTS AND URBAN PLANNERS  
A.A. 0003363  
770 Ponce De Leon Blvd., Suite 308  
Coral Gables, FL 33134  
305.476.9212  
305.476.9291  
www.urbanism.com

CLIENT / OWNER:

**AG WYN, LLC**  
2905 PADDOCK RD.  
WESTON, FL 33331

CONSULTANTS:

**STRUCTURAL ENGINEER:**  
BLISS & NYITRAY  
5833 Waterford District #400, Miami, FL 33126  
(305) 442-7086

**CIVIL ENGINEERS:**  
KIMLEY-HORN  
2 Alhambra Plaza, Suite 500, Coral Gables, FL 33134  
(305) 673-2025

**M.E.P. ENGINEERS:**  
JGP ENGINEERING GROUP  
3553 NW 79th Ave, Miami, FL 33122  
(786) 436-9292

**LANDSCAPE ARCHITECT:**  
INNOVATIONS-DESIGN GROUP  
717 Ponce de Leon Blvd, Coral Gables, FL 33134  
(305) 921-9811

**WYNWOOD  
TOWER  
330 NW 37 ST.  
MIAMI, FL 33127**

PROJECT #2821

REVISIONS

NO.	DATE	DESCRIPTION

DATE:

DRAWINGS AND SPECIFICATIONS AS INSTRUMENTS OF PROFESSIONAL SERVICE, ARE AND SHALL REMAIN THE PROPERTY OF THE ARCHITECT. THESE DOCUMENTS ARE NOT TO BE USED, IN WHOLE OR IN PART, FOR ANY OTHER PROJECTS OR PURPOSES, OR BY ANY OTHER PARTIES, THAN THOSE PROPERLY AUTHORIZED BY CONTRACT, WITHOUT THE SPECIFIC WRITTEN AUTHORIZATION OF THE ARCHITECT.

SHEET TITLE:

FLOOR PLAN

SHEET NO.:

A-07



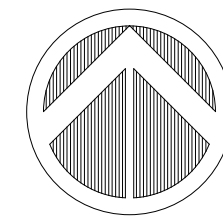
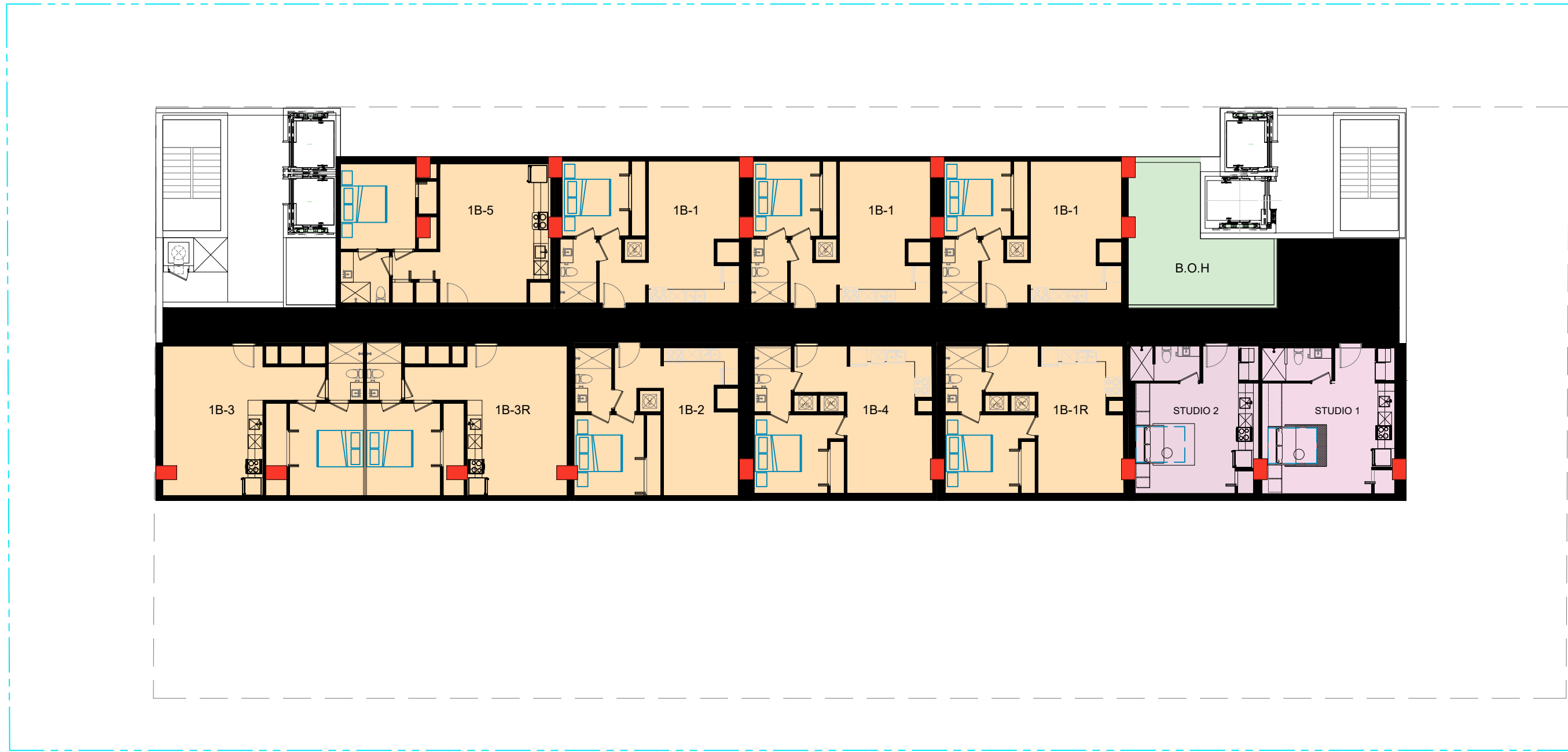

**18TH FLOOR**

SCALE: 1/16" = 1'-0"

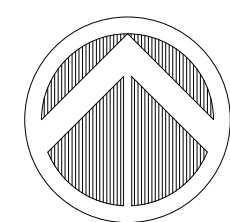
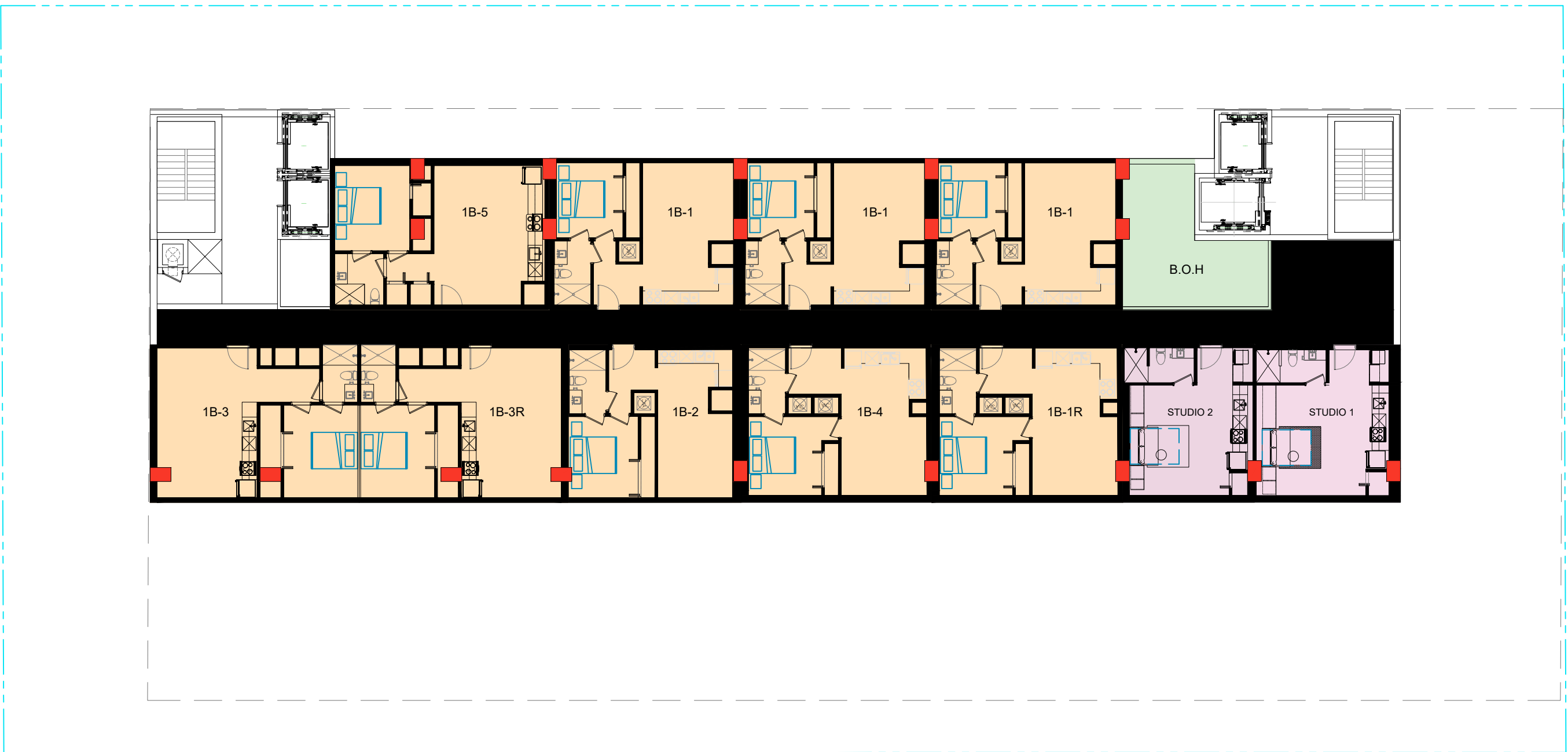

**19TH - 26TH FLOOR**

SCALE: 1/16" = 1'-0"

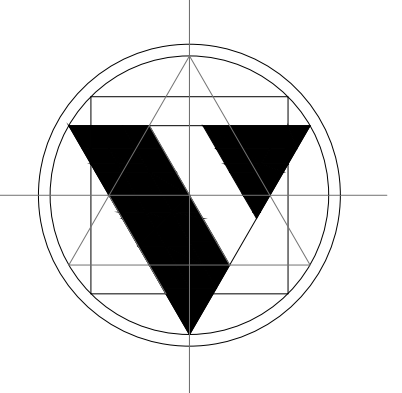

**Valle Valle and Partners**  
 ARCHITECTS AND URBAN PLANNERS  
 A.A. 0003363  
 770 Ponce De Leon Blvd., Suite 308  
 Coral Gables, FL 33134

305.476.9212  
 305.476.9291  
 www.urbanism.com

CLIENT / OWNER:

**AG WYN, LLC**

2955 PADDOCK RD.  
 WESTON, FL 33331

CONSULTANTS:

**STRUCTURAL ENGINEER:**  
 BLISS & NYITRAY  
 5833 Waterford District #400, Miami, FL 33126  
 (305) 442-7086

**CIVIL ENGINEERS:**  
 KIMLEY-HORN  
 2 Alhambra Plaza, Suite 500, Coral Gables, FL 33134  
 (305) 673-2025

**M.E.P. ENGINEERS:**  
 JGP ENGINEERING GROUP  
 3553 NW 79th Ave, Miami, FL 33122  
 (786) 436-9292

**LANDSCAPE ARCHITECT:**  
 INNOVATIONS-DESIGN GROUP  
 717 Ponce de Leon Blvd, Coral Gables, FL 33134  
 (305) 921-9811

**WYNWOOD  
 TOWER  
 330 NW 37 ST.  
 MIAMI, FL 33127**

PROJECT #2821

REVISIONS

DATE:  
 DRAWINGS AND SPECIFICATIONS AS INSTRUMENTS OF PROFESSIONAL SERVICE, ARE AND SHALL REMAIN THE PROPERTY OF THE ARCHITECT. THESE DOCUMENTS ARE NOT TO BE USED, IN WHOLE OR IN PART, FOR ANY OTHER PROJECTS OR PURPOSES, OR BY ANY OTHER PARTIES, THAN THOSE PROPERLY AUTHORIZED BY CONTRACT, WITHOUT THE SPECIFIC WRITTEN AUTHORIZATION OF THE ARCHITECT.

SHEET TITLE:

**FLOOR PLAN**

SHEET NO.:

**A-08**



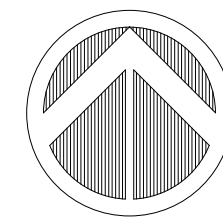
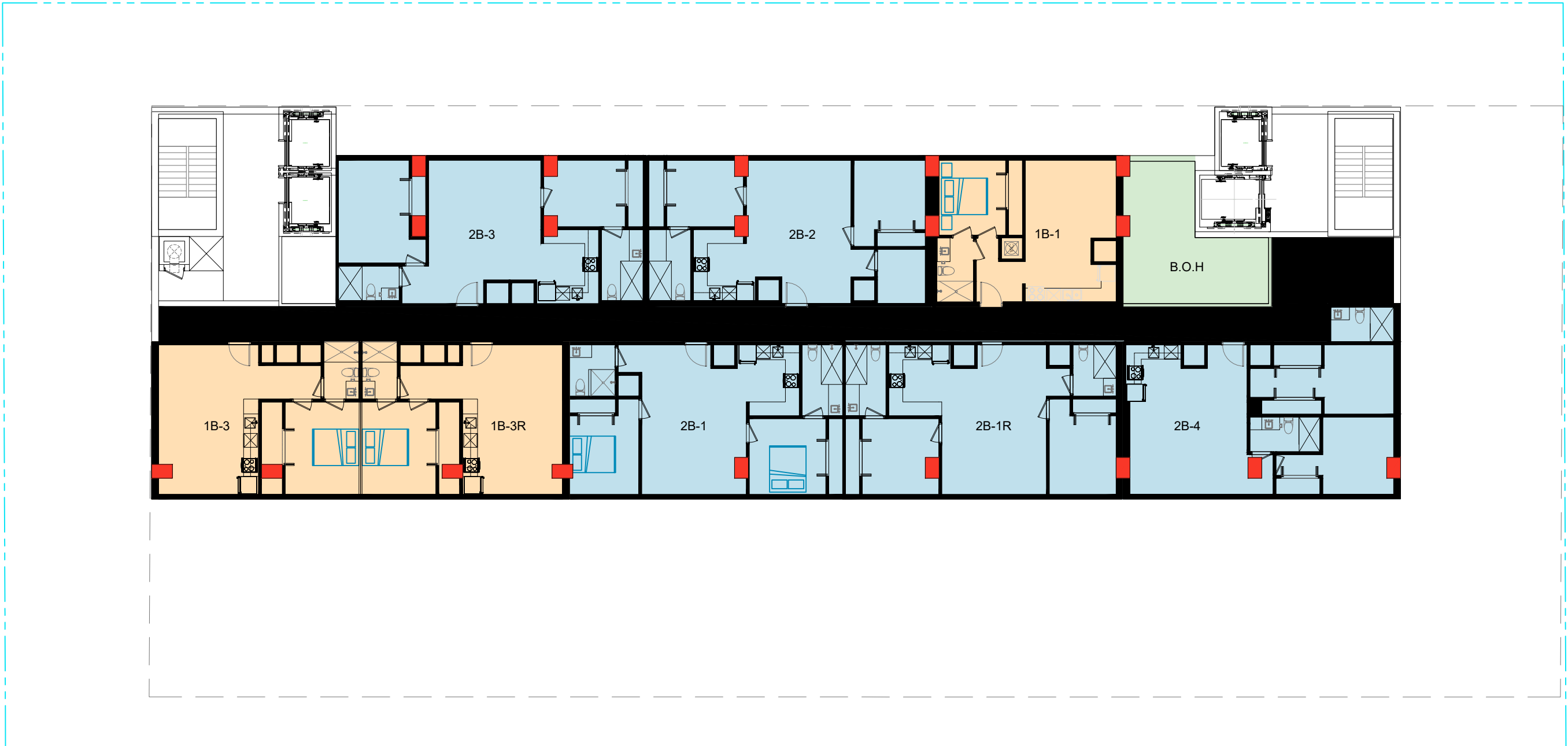

**27TH FLOOR**  
SCALE: 1/16" = 1'-0"

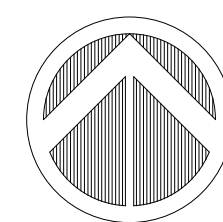
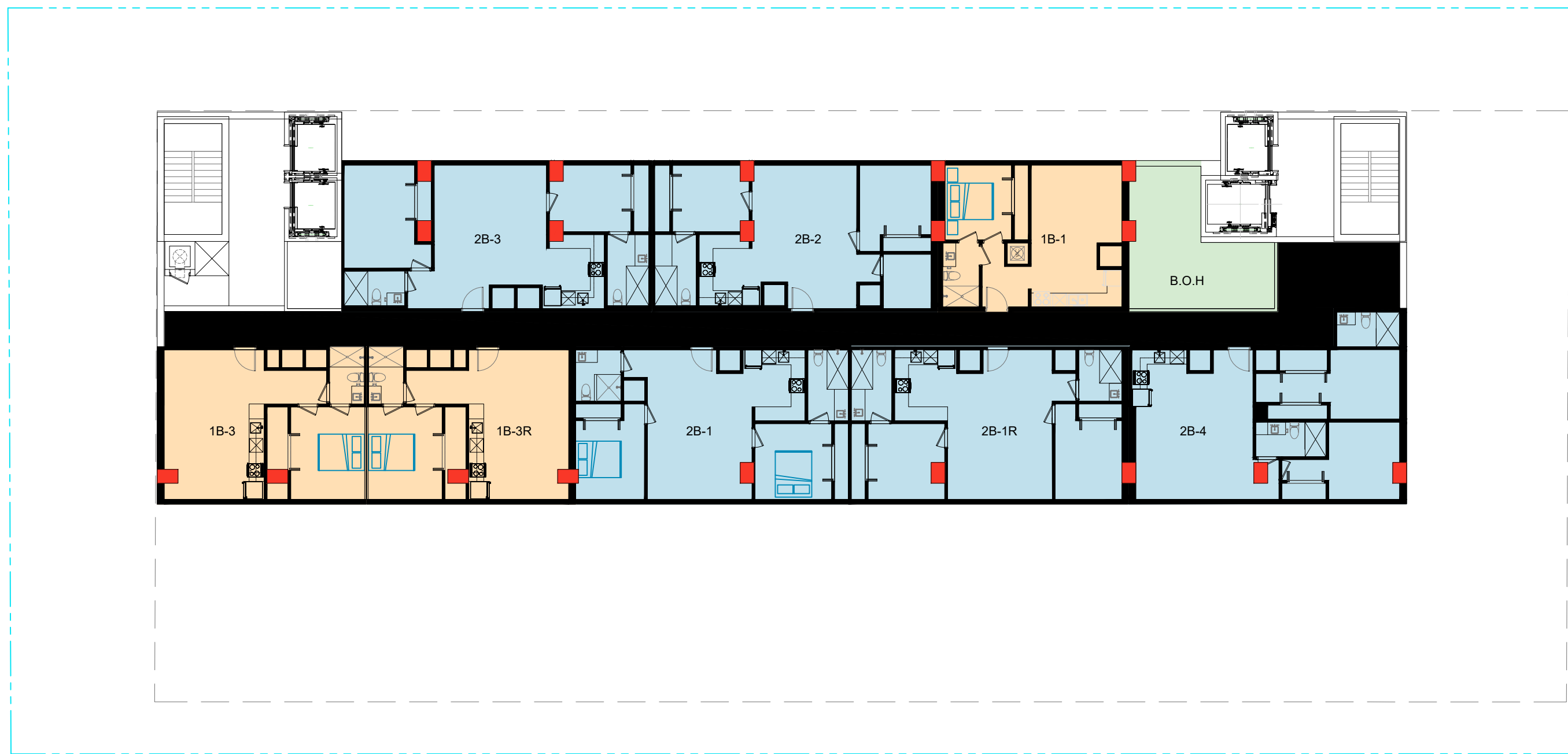

**28TH FLOOR**  
SCALE: 1/16" = 1'-0"

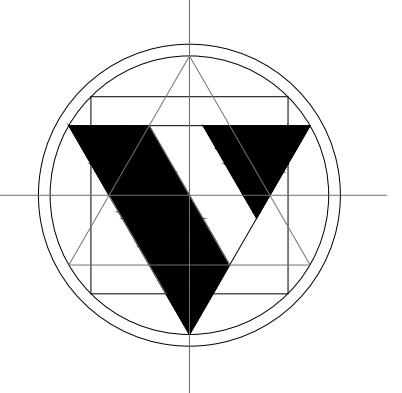

**Valle Valle and Partners**  
ARCHITECTS AND URBAN PLANNERS  
A.A. 0003363  
770 Ponce De Leon Blvd., Suite 308  
Coral Gables, FL 33134

305.476.9212  
305.476.9291  
www.urbanism.com

CLIENT / OWNER:  
**AG WYN, LLC**  
2655 PADDOCK RD.  
WESTON, FL 33331

CONSULTANTS:

**STRUCTURAL ENGINEER:**  
BLISS & NYITRAY  
5835 Waterford District #400, Miami, FL 33126  
(305) 442-7086

**CIVIL ENGINEERS:**  
KIMLEY-HORN  
2 Alhambra Plaza, Suite 500, Coral Gables, FL 33134  
(305) 673-2025

**M.E.P. ENGINEERS:**  
JGP ENGINEERING GROUP  
3553 NW 79th Ave, Miami, FL 33122  
(786) 436-9292

**LANDSCAPE ARCHITECT:**  
INNOVATIONS-DESIGN GROUP  
717 Ponce de Leon Blvd, Coral Gables, FL 33134  
(305) 921-9811

**WYNWOOD  
TOWER  
330 NW 37 ST.  
MIAMI, FL 33127**

PROJECT #2821

REVISIONS

DATE:  
DRAWINGS AND SPECIFICATIONS AS INSTRUMENTS OF PROFESSIONAL SERVICE, ARE AND SHALL REMAIN THE PROPERTY OF THE ARCHITECT. THESE DOCUMENTS ARE NOT TO BE USED, IN WHOLE OR IN PART, FOR ANY OTHER PROJECTS OR PURPOSES, OR BY ANY OTHER PARTIES, THAN THOSE PROPERLY AUTHORIZED BY CONTRACT, WITHOUT THE SPECIFIC WRITTEN AUTHORIZATION OF THE ARCHITECT.

SHEET TITLE:  
**FLOOR PLAN**

SHEET NO.:  
**A-09**







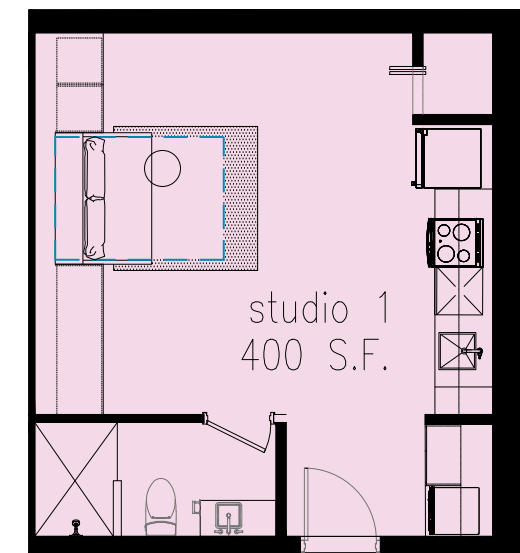

STUDIO AREA TABULATIONS	
STUDIO 1	
TOTAL A/C FLOOR AREA :	400 S.F.
EXT. BALCONIES: (VARIES BY FLOOR)	
TOTAL GROSS AREA	400 S.F.

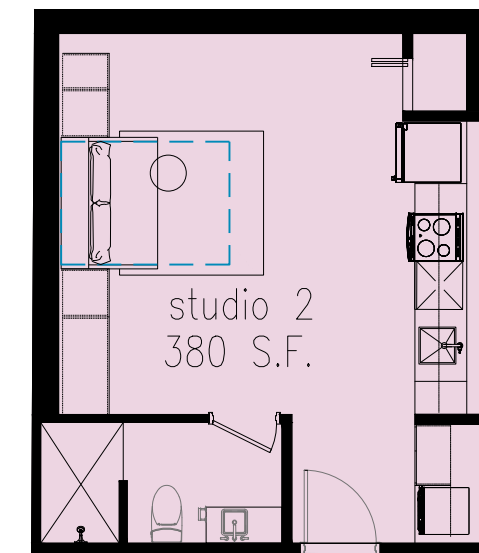

STUDIO AREA TABULATIONS	
STUDIO	
TOTAL A/C FLOOR AREA :	380 S.F.
EXT. BALCONIES: (VARIES BY FLOOR)	
TOTAL GROSS AREA	380 S.F.

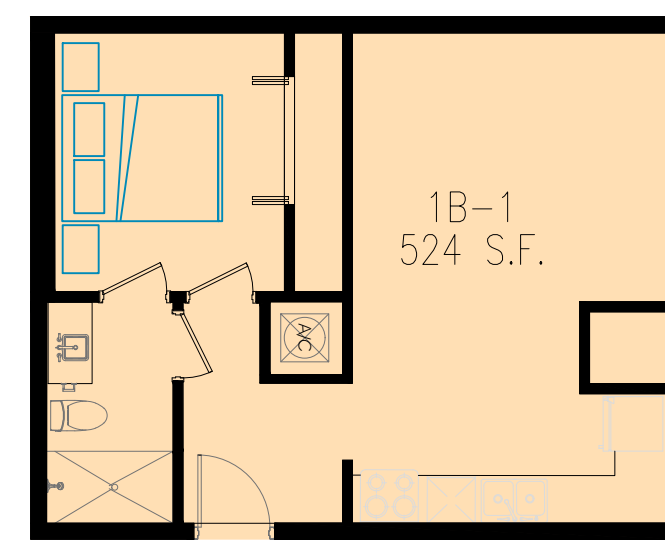

1 BEDROOM AREA TABULATIONS	
1B-1	
TOTAL A/C FLOOR AREA :	524 S.F.
EXT. BALCONIES: (VARIES BY FLOOR)	
TOTAL GROSS AREA	524 S.F.

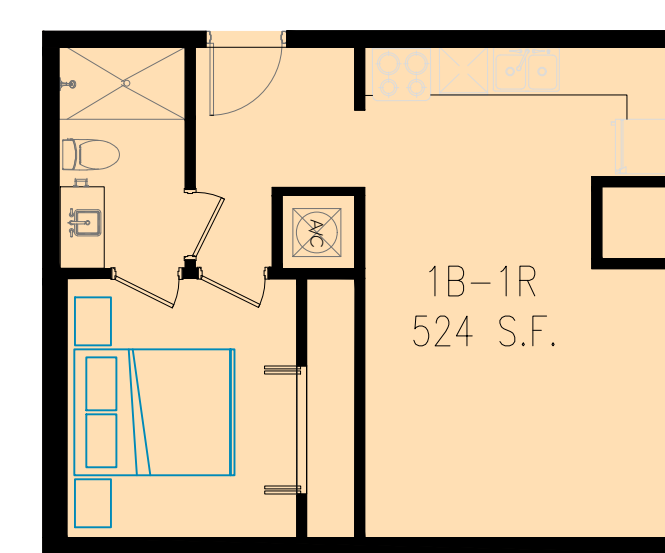

1 BEDROOM AREA TABULATIONS	
1B-1R	
TOTAL A/C FLOOR AREA :	524 S.F.
EXT. BALCONIES: (VARIES BY FLOOR)	
TOTAL GROSS AREA	524 S.F.

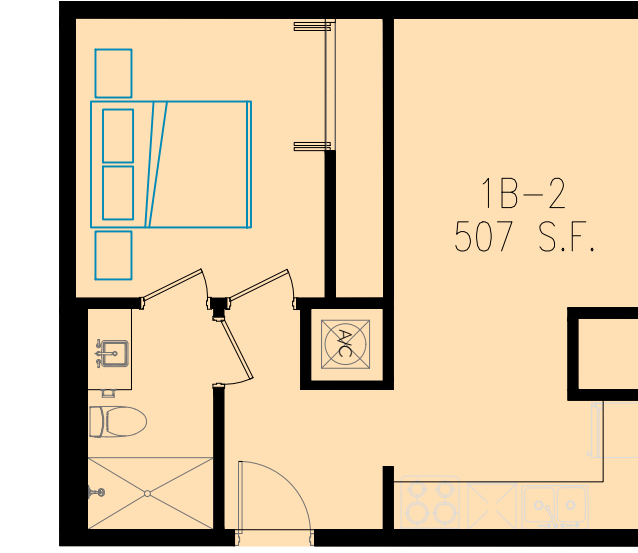

1 BEDROOM AREA TABULATIONS	
1B-2	
TOTAL A/C FLOOR AREA :	507 S.F.
EXT. BALCONIES: (VARIES BY FLOOR)	
TOTAL GROSS AREA	507 S.F.

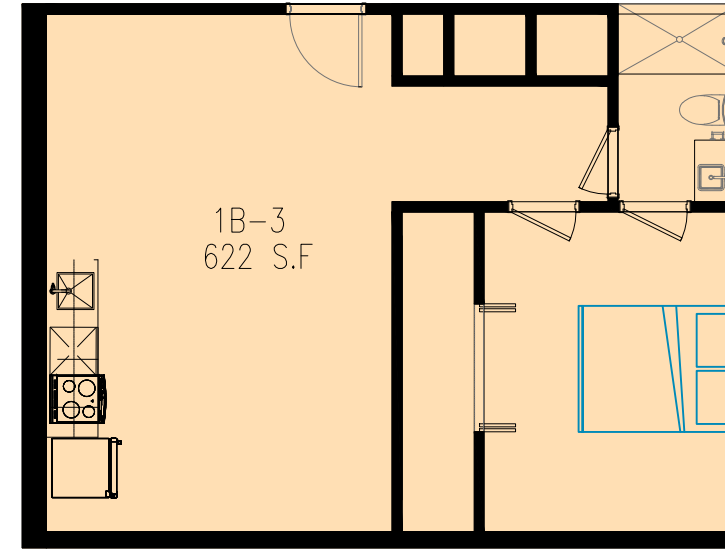

1 BEDROOM AREA TABULATIONS	
1B-3	
TOTAL A/C FLOOR AREA :	622 S.F.
EXT. BALCONIES: (VARIES BY FLOOR)	
TOTAL GROSS AREA	622 S.F.

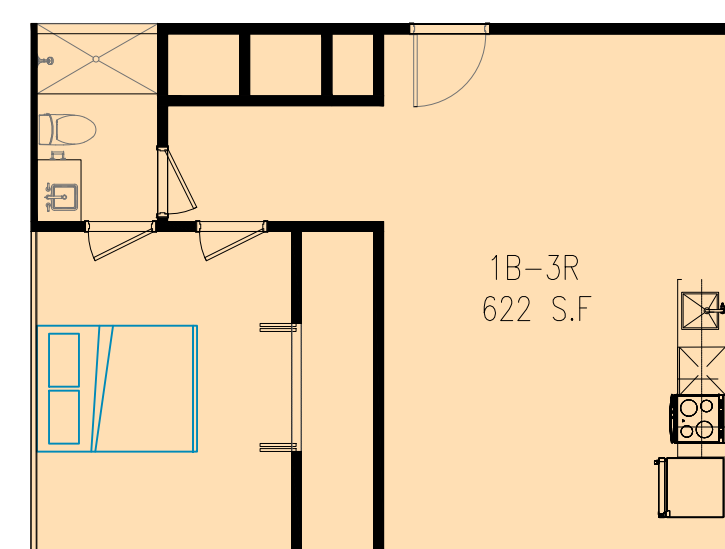

1 BEDROOM AREA TABULATIONS	
1B-3R	
TOTAL A/C FLOOR AREA :	622 S.F.
EXT. BALCONIES: (VARIES BY FLOOR)	
TOTAL GROSS AREA	622 S.F.

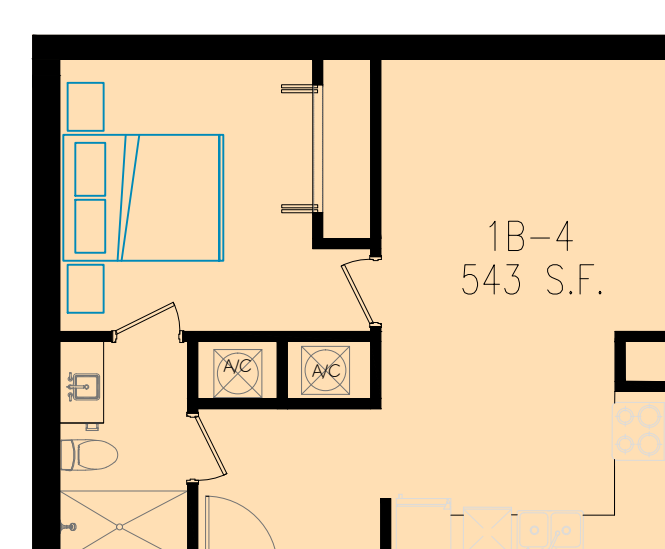

1 BEDROOM AREA TABULATIONS	
1B-4	
TOTAL A/C FLOOR AREA :	543 S.F.
EXT. BALCONIES: (VARIES BY FLOOR)	
TOTAL GROSS AREA	543 S.F.

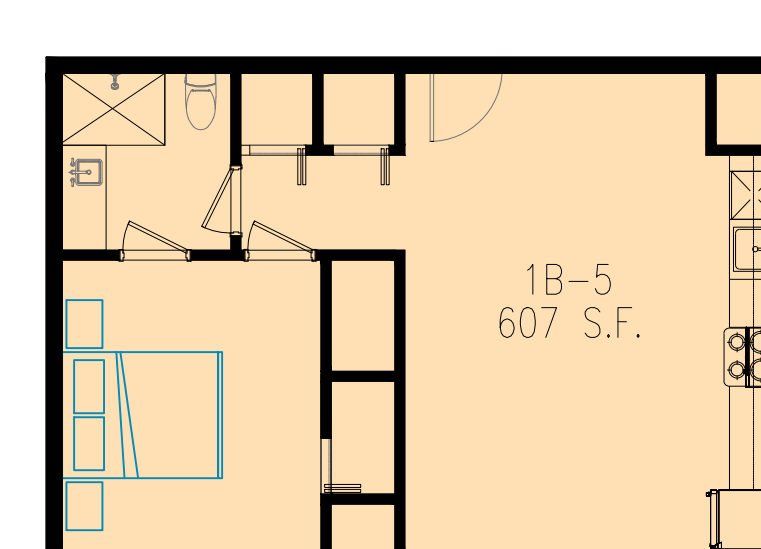

1 BEDROOM AREA TABULATIONS	
1B-5	
TOTAL A/C FLOOR AREA :	607 S.F.
EXT. BALCONIES: (VARIES BY FLOOR)	
TOTAL GROSS AREA	607 S.F.

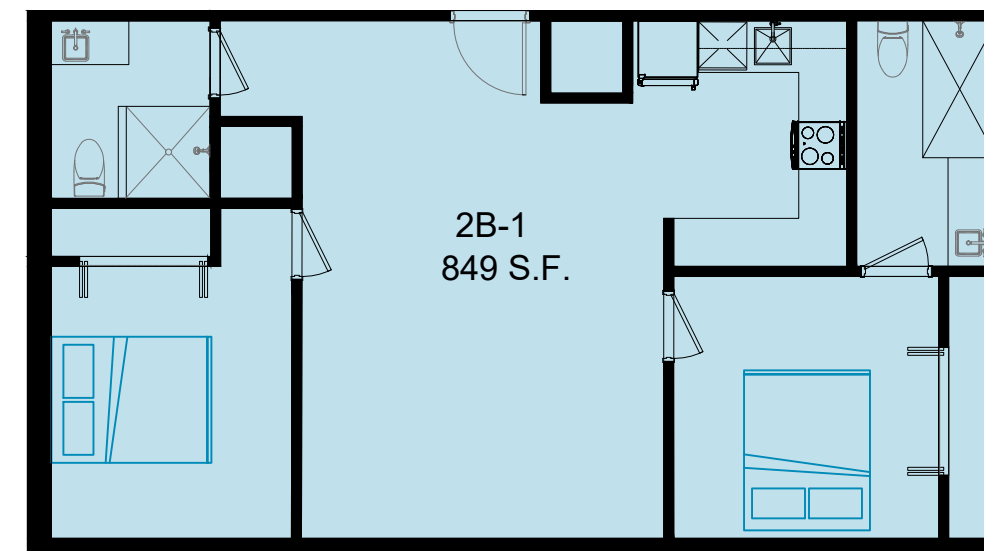

2 BEDROOM AREA TABULATIONS	
2B-1	
TOTAL A/C FLOOR AREA :	849 S.F.
EXT. BALCONIES: (VARIES BY FLOOR)	
TOTAL GROSS AREA	849 S.F.

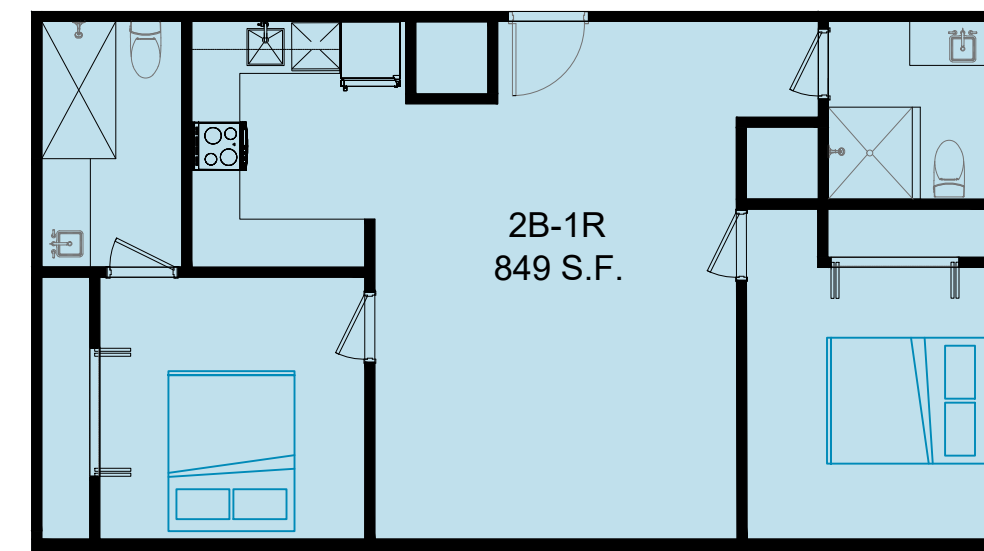

2 BEDROOM AREA TABULATIONS	
2B-1R	
TOTAL A/C FLOOR AREA :	849 S.F.
EXT. BALCONIES: (VARIES BY FLOOR)	
TOTAL GROSS AREA	849 S.F.

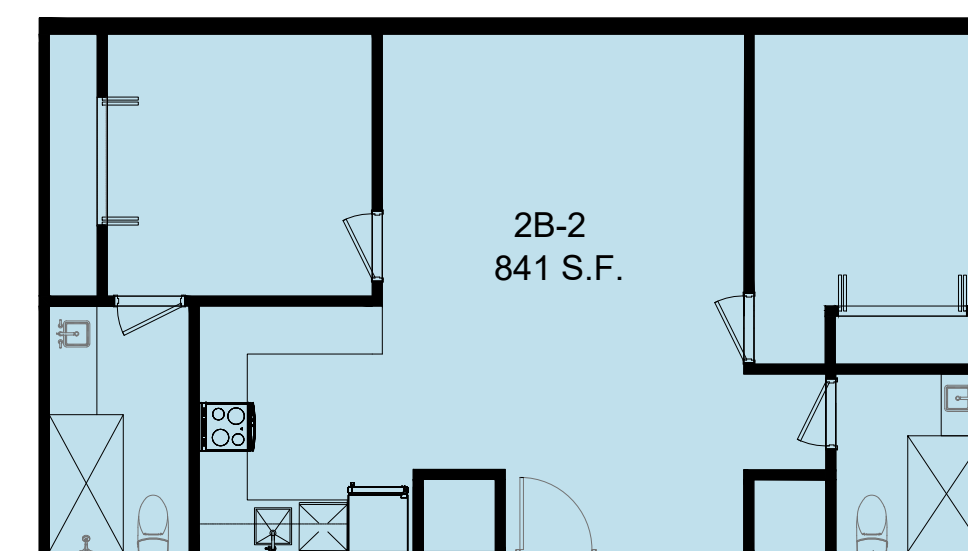

2 BEDROOM AREA TABULATIONS	
2B-2	
TOTAL A/C FLOOR AREA :	841 S.F.
EXT. BALCONIES: (VARIES BY FLOOR)	
TOTAL GROSS AREA	841 S.F.

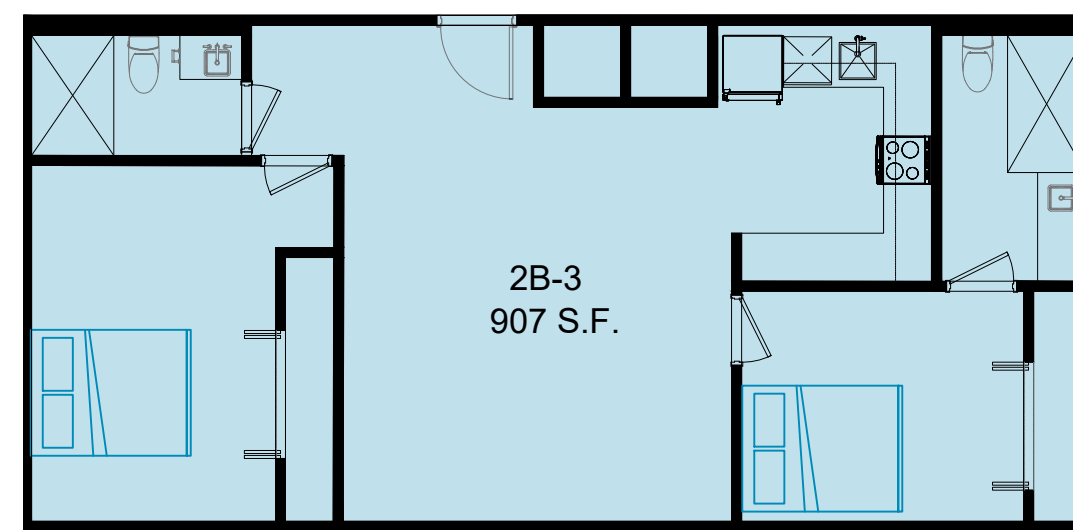

2 BEDROOM AREA TABULATIONS	
2B-3	
TOTAL A/C FLOOR AREA :	907 S.F.
EXT. BALCONIES: (VARIES BY FLOOR)	
TOTAL GROSS AREA	907 S.F.

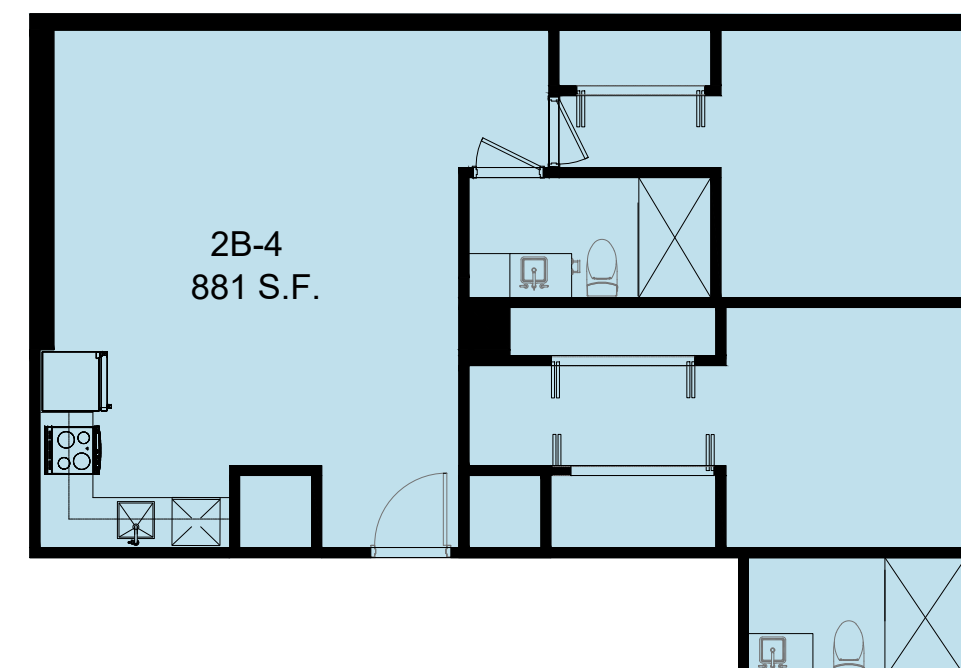

2 BEDROOM AREA TABULATIONS	
2B-4	
TOTAL A/C FLOOR AREA :	881 S.F.
EXT. BALCONIES: (VARIES BY FLOOR)	
TOTAL GROSS AREA	881 S.F.

**UNIT PLANS**  
SCALE: 1/8" = 1'- 0"

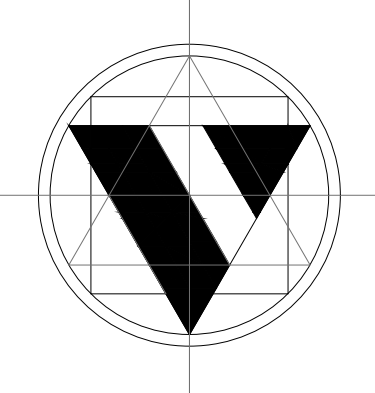

Valle Valle and Partners  
ARCHITECTS AND URBAN PLANNERS  
A.A. 0003363  
770 Ponce De Leon Blvd., Suite 308  
Coral Gables, FL 33134  
305.476.9212  
305.476.9291  
www.urbanism.com

CLIENT / OWNER:  
**AG WYN, LLC**  
2905 PADDOCK RD.  
WESTON, FL 33331

CONSULTANTS:  
STRUCTURAL ENGINEER: BLISS & NYITRAY  
5835 Waterford District #400, Miami, FL 33126  
(305) 442-7086  
CIVIL ENGINEERS: KIMLEY-HORN  
2 Alhambra Plaza, Suite 500, Coral Gables, FL 33134  
(305) 673-2025

M.E.P. ENGINEERS: JGP ENGINEERING GROUP  
3553 NW 79th Ave, Miami, FL 33122  
(786) 436-9292  
LANDSCAPE ARCHITECT: INNOVATIONS-DESIGN GROUP  
717 Ponce de Leon Blvd. Coral Gables, FL 33134  
(305) 921-9811

**WYNWOOD  
TOWER  
330 NW 37 ST.  
MIAMI, FL 33127**

PROJECT #2821

REVISIONS	

DATE:  
DRAWINGS AND SPECIFICATIONS AS INSTRUMENTS OF PROFESSIONAL SERVICE, ARE AND SHALL REMAIN THE PROPERTY OF THE ARCHITECT. THESE DOCUMENTS ARE NOT TO BE USED, IN WHOLE OR IN PART, FOR ANY OTHER PROJECTS OR PURPOSES, OR BY ANY OTHER PARTIES, THAN THOSE PROPERLY AUTHORIZED BY CONTRACT, WITHOUT THE SPECIFIC WRITTEN AUTHORIZATION OF THE ARCHITECT.

SHEET TITLE:

**UNIT PLAN**

SHEET NO.:

**A-11**



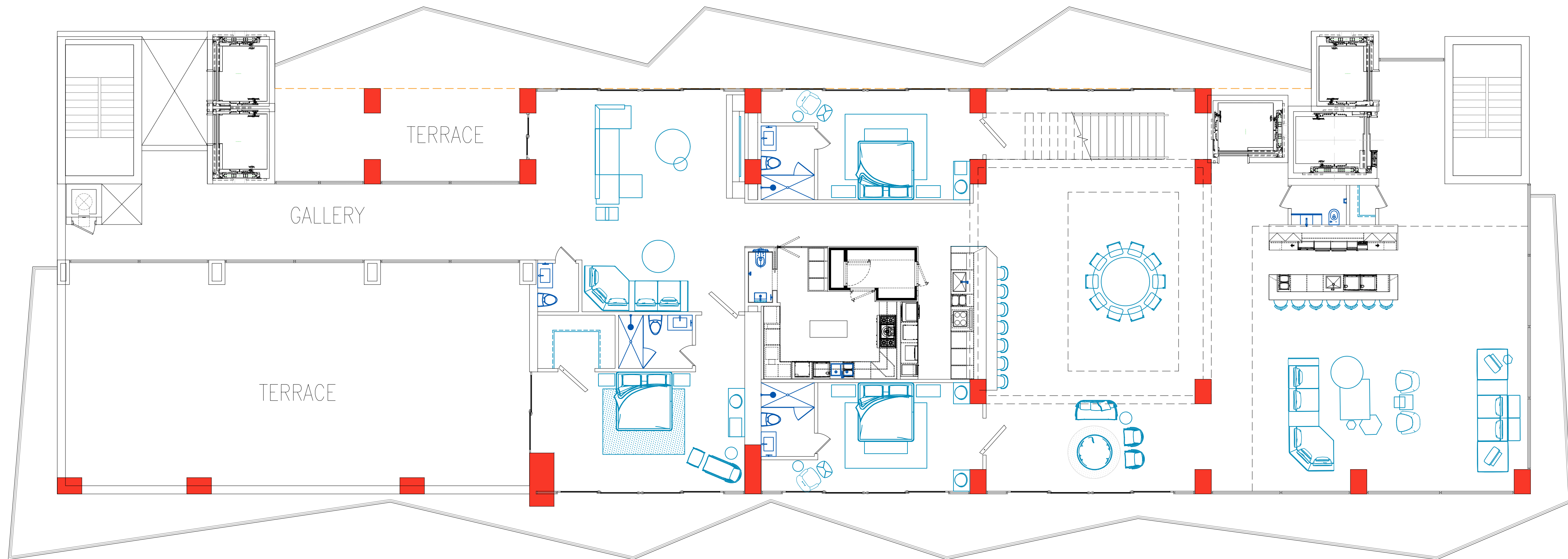

**PENTHOUSE UNIT PLANS**

SCALE: 1/8" = 1'-0"

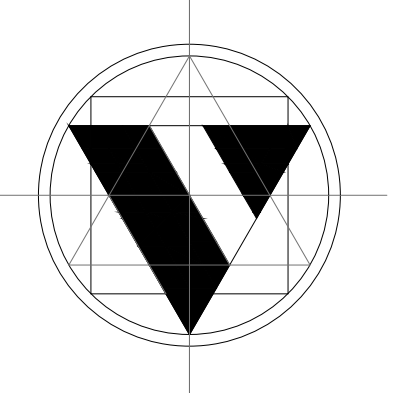

**Valle Valle and Partners**  
 ARCHITECTS AND URBAN PLANNERS  
 A.A. 0003363  
 770 Ponce De Leon Blvd., Suite 308  
 Coral Gables, FL 33134  
 305.476.9212  
 305.476.9291  
 www.urbanism.com

CLIENT / OWNER:

**AG WYN, LLC**  
 2905 PADDOCK RD.  
 WESTON, FL 33331

CONSULTANTS:

**STRUCTURAL ENGINEER:**  
 BLISS & NYITRAY  
 5833 Waterford District #400, Miami, FL 33126  
 (305) 442-7086

**CIVIL ENGINEERS:**  
 KIMLEY-HORN  
 2 Alhambra Plaza, Suite 500, Coral Gables, FL 33134  
 (305) 673-2025

**M.E.P. ENGINEERS:**  
 JGP ENGINEERING GROUP  
 3553 NW 79th Ave, Miami, FL 33122  
 (786) 436-9292

**LANDSCAPE ARCHITECT:**  
 INNOVATIONS-DESIGN GROUP  
 717 Ponce de Leon Blvd, Coral Gables, FL 33134  
 (305) 921-9811

**WYNWOOD  
 TOWER  
 330 NW 37 ST.  
 MIAMI, FL 33127**

PROJECT #2821

REVISIONS

DATE:  
DRAWINGS AND SPECIFICATIONS AS INSTRUMENTS OF PROFESSIONAL SERVICE, ARE AND SHALL REMAIN THE PROPERTY OF THE ARCHITECT. THESE DOCUMENTS ARE NOT TO BE USED, IN WHOLE OR IN PART, FOR ANY OTHER PROJECTS OR PURPOSES, OR BY ANY OTHER PARTIES, THAN THOSE PROPERLY AUTHORIZED BY CONTRACT, WITHOUT THE SPECIFIC WRITTEN AUTHORIZATION OF THE ARCHITECT.

SHEET TITLE:

**UNIT PLANS**

SHEET NO.:

**A-12**



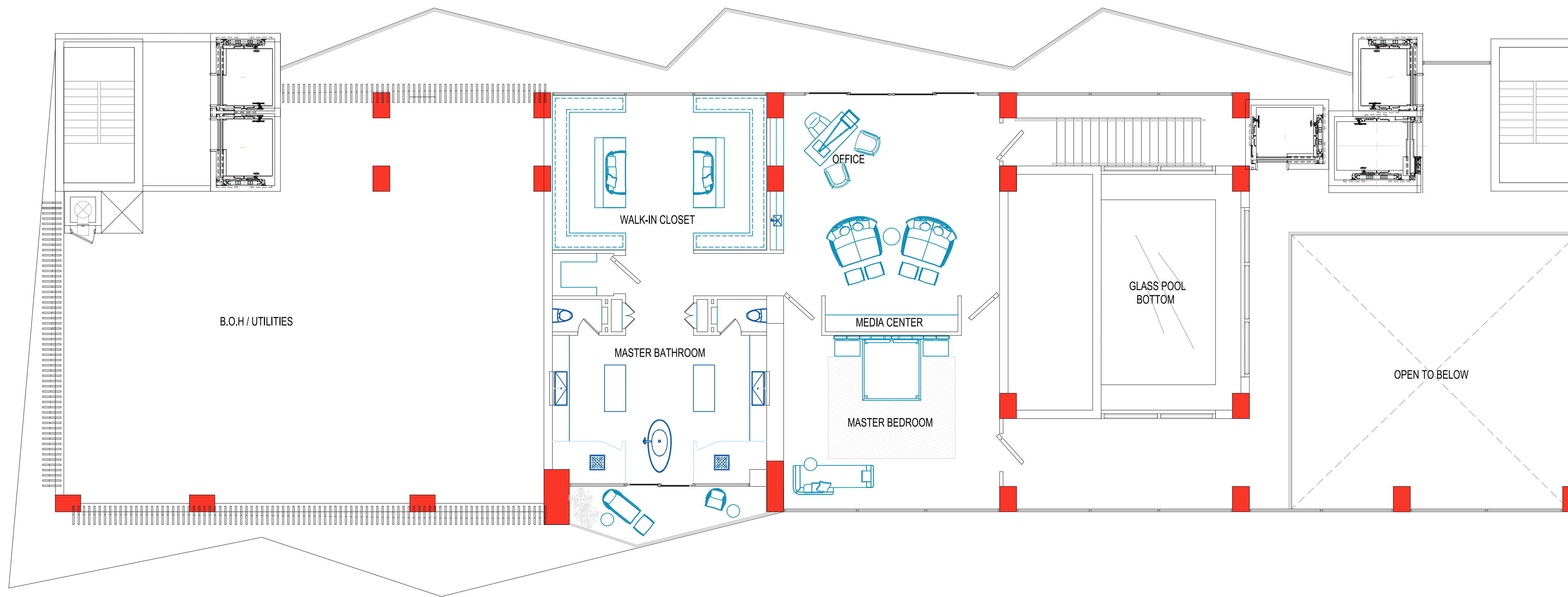

**PENTHOUSE UNIT PLANS**

SCALE: 1/8" = 1'-0"

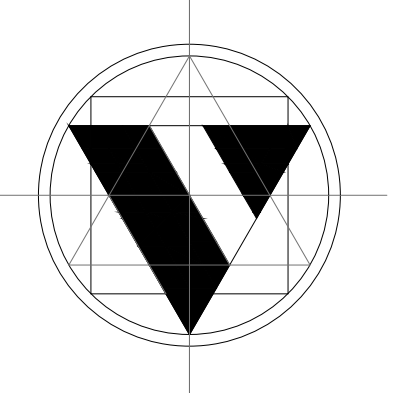

**Valle Valle and Partners**  
 ARCHITECTS AND URBAN PLANNERS  
 A.A. 0003363  
 770 Ponce De Leon Blvd., Suite 308  
 Coral Gables, FL 33134  
 305.476.9212  
 305.476.9291  
 www.urbanism.com

CLIENT / OWNER:  
**AG WYN, LLC**  
 2605 PADDOCK RD.  
 WESTON, FL 33331

CONSULTANTS:  
 STRUCTURAL ENGINEER: BLISS & NYITRAY  
 5833 Waterford District #400, Miami, FL 33126  
 (305) 442-7086  
 CIVIL ENGINEERS: KIMLEY-HORN  
 2 Alhambra Plaza, Suite 500, Coral Gables, FL 33134  
 (305) 673-2025

M.E.P. ENGINEERS: JGP ENGINEERING GROUP  
 3553 NW 79th Ave, Miami, FL 33122  
 (786) 436-9292  
 LANDSCAPE ARCHITECT: INNOVATIONS-DESIGN GROUP  
 717 Ponce de Leon Blvd, Coral Gables, FL 33134  
 (305) 921-9811

**WYNWOOD  
 TOWER  
 330 NW 37 ST.  
 MIAMI, FL 33127**

PROJECT #2821

REVISIONS

DATE:  
DRAWINGS AND SPECIFICATIONS AS INSTRUMENTS OF PROFESSIONAL SERVICE, ARE AND SHALL REMAIN THE PROPERTY OF THE ARCHITECT. THESE DOCUMENTS ARE NOT TO BE USED, IN WHOLE OR IN PART, FOR ANY OTHER PROJECTS OR PURPOSES, OR BY ANY OTHER PARTIES, THAN THOSE PROPERLY AUTHORIZED BY CONTRACT, WITHOUT THE SPECIFIC WRITTEN AUTHORIZATION OF THE ARCHITECT.

SHEET TITLE:

**UNIT PLAN**

SHEET NO.:

**A-13**



- FAN HEIGHT LIMIT 282'-0"
- ROOF 286'-0"
- LEVEL 36 334'-0"
- LEVEL 35 334'-0"
- LEVEL 34 334'-0"
- LEVEL 33 334'-0"
- LEVEL 32 334'-0"
- LEVEL 31 334'-0"
- LEVEL 30 334'-0"
- LEVEL 29 334'-0"
- LEVEL 28 334'-0"
- LEVEL 27 334'-0"
- LEVEL 26 334'-0"
- LEVEL 25 334'-0"
- LEVEL 24 334'-0"
- LEVEL 23 334'-0"
- LEVEL 22 334'-0"
- LEVEL 21 334'-0"
- LEVEL 20 194'-0"
- LEVEL 19 184'-0"
- LEVEL 18 174'-0"
- LEVEL 17 164'-0"
- LEVEL 16 154'-0"
- LEVEL 15 144'-0"
- LEVEL 14 134'-0"
- LEVEL 13 124'-0"
- LEVEL 12 114'-0"
- LEVEL 11 104'-0"
- LEVEL 10 94'-0"
- LEVEL 9 84'-0"
- LEVEL 8 74'-0"
- LEVEL 7 64'-0"
- LEVEL 6 54'-0"
- LEVEL 5 44'-0"
- LEVEL 4 34'-0"
- LEVEL 3 24'-0"
- LEVEL 2 14'-0"
- LEVEL 1 4'-0"

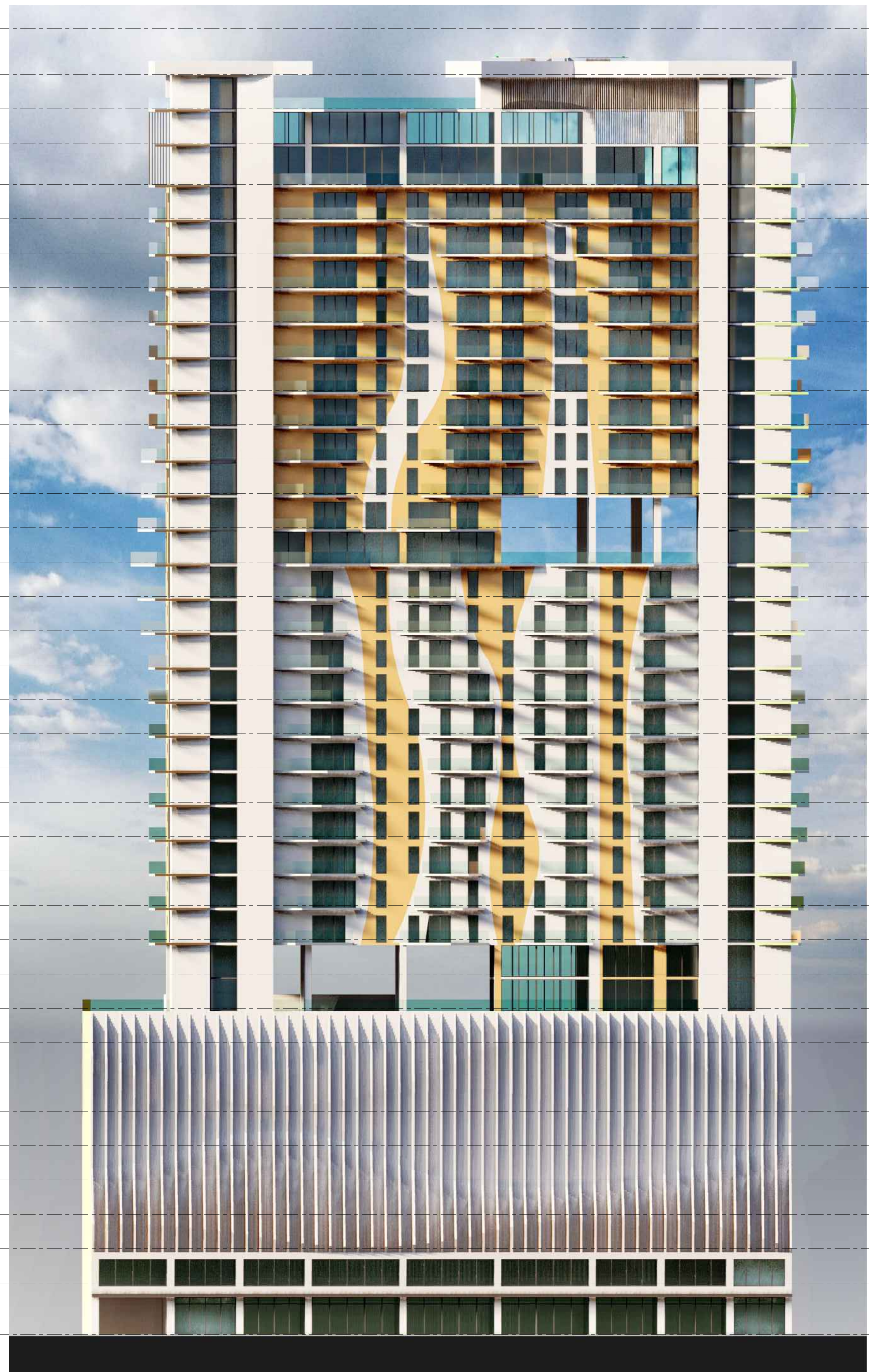

**NORTH ELEVATION**  
 SCALE: N.T.S.

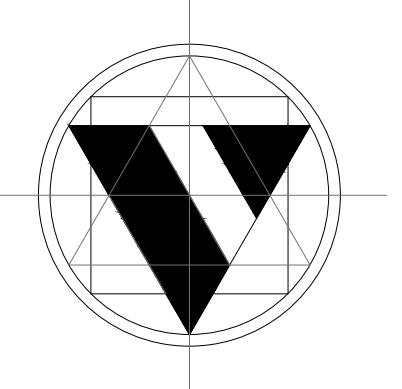

**Valle Valle and Partners**  
 ARCHITECTS AND URBAN PLANNERS  
 A.A. 0003363  
 770 Ponce De Leon Blvd., Suite 308  
 Coral Gables, FL 33134  
 305.476.9212  
 305.476.9291  
 www.urbanism.com

CLIENT / OWNER:  
**AG WYN, LLC**  
 2905 PADDOCK RD.  
 WESTON, FL 33331

CONSULTANTS:  
**STRUCTURAL ENGINEER:**  
 BLISS & NYITRAY  
 5835 Waterford District #400, Miami, FL 33126  
 (305) 442-7086  
**CIVIL ENGINEERS:**  
 KIMLEY-HORN  
 2 Alhambra Plaza, Suite 500, Coral Gables, FL 33134  
 (305) 673-2025

**M.E.P. ENGINEERS:**  
 JGP ENGINEERING GROUP  
 3553 NW 79th Ave, Miami, FL 33122  
 (786) 436-9292  
**LANDSCAPE ARCHITECT:**  
 INNOVATIONS-DESIGN GROUP  
 717 Ponce de Leon Blvd, Coral Gables, FL 33134  
 (305) 921-9811

**WYNWOOD  
 TOWER  
 330 NW 37 ST.  
 MIAMI, FL 33127**

PROJECT #2821

REVISIONS

DATE:  
DRAWINGS AND SPECIFICATIONS AS INSTRUMENTS OF PROFESSIONAL SERVICE, ARE AND SHALL REMAIN THE PROPERTY OF THE ARCHITECT. THESE DOCUMENTS ARE NOT TO BE USED, IN WHOLE OR IN PART, FOR ANY OTHER PROJECTS OR PURPOSES, OR BY ANY OTHER PARTIES, THAN THOSE PROPERLY AUTHORIZED BY CONTRACT, WITHOUT THE SPECIFIC WRITTEN AUTHORIZATION OF THE ARCHITECT.

SHEET TITLE:  
**ELEVATION**

SHEET NO.:  
**A-14**





**VIEW FROM EXPRESSWAY - NORTH / WEST FACADE**  
SCALE: NTS



**VIEW FROM 37TH AVE - NORTH FACADE**  
SCALE: NTS



**VIEW FROM 36TH ST - SOUTH FACADE**  
SCALE: NTS

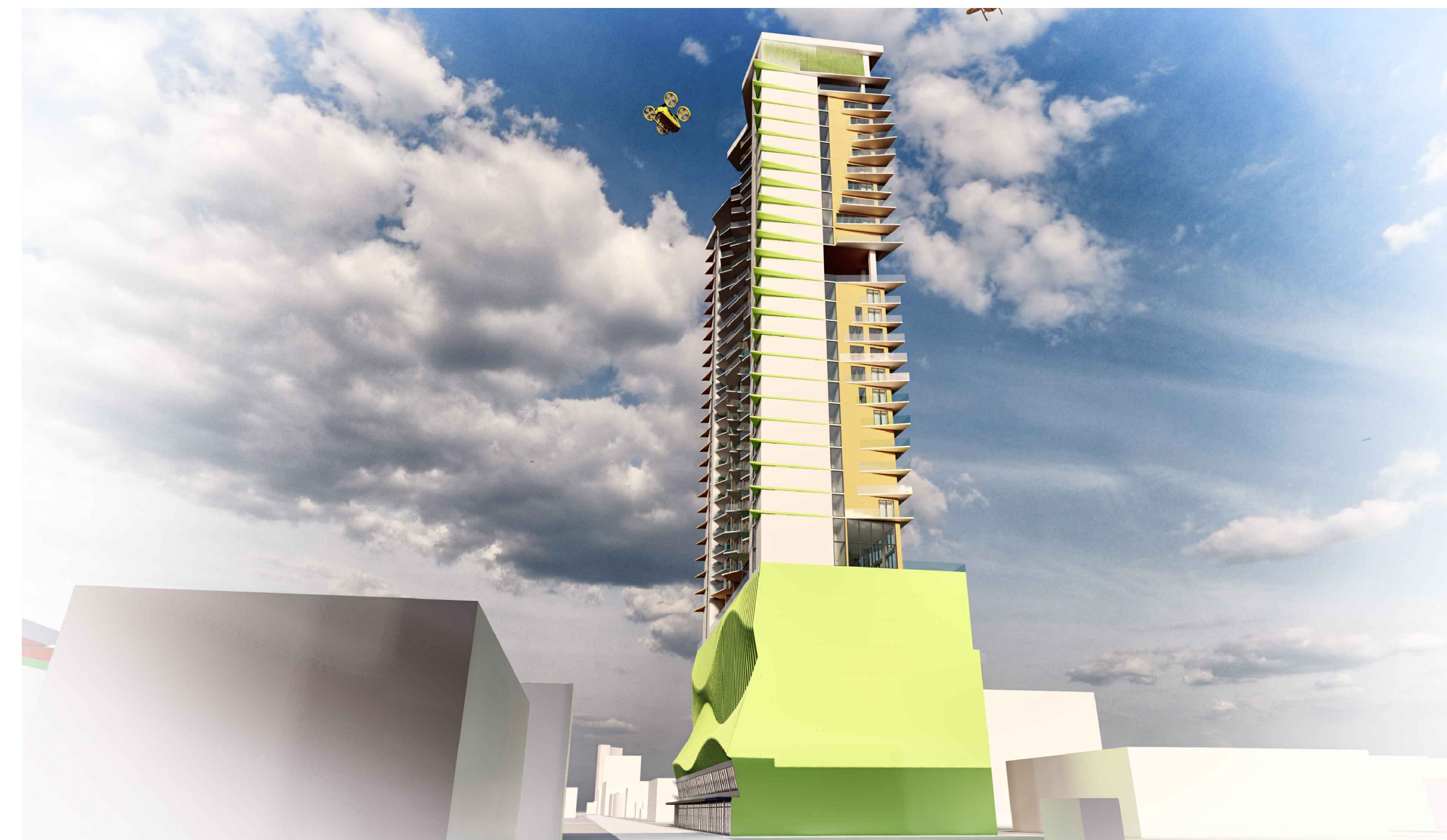

**VIEW FROM 37TH AVE - WEST FACADE**  
SCALE: NTS

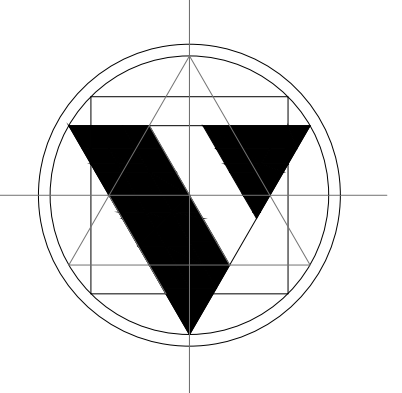

**Valle Valle and Partners**  
ARCHITECTS AND URBAN PLANNERS  
A.A. 0003363  
770 Ponce De Leon Blvd., Suite 308  
Coral Gables, FL 33134

305.476.9212  
305.476.9291  
www.urbanism.com

CLIENT / OWNER:  
**AG WYN, LLC**  
2605 PADDOCK RD.  
WESTON, FL 33331

CONSULTANTS:

STRUCTURAL ENGINEER: BLISS & NYITRAY  
5833 Waterford District #400, Miami, FL 33126  
(305) 442.7086

CIVIL ENGINEERS: KIMLEY-HORN  
2 Alhambra Plaza, Suite 500, Coral Gables, FL 33134  
(305) 673.2025

M.E.P. ENGINEERS: JGP ENGINEERING GROUP  
3553 NW 79th Ave, Miami, FL 33122  
(786) 436.9292

LANDSCAPE ARCHITECT: INNOVATIONS-DESIGN GROUP  
717 Ponce de Leon Blvd, Coral Gables, FL 33134  
(305) 921.9811

**WYNWOOD  
TOWER  
330 NW 37 ST.  
MIAMI, FL 33127**

PROJECT #2821

REVISIONS

DATE:  
DRAWINGS AND SPECIFICATIONS AS INSTRUMENTS OF PROFESSIONAL SERVICE, ARE AND SHALL REMAIN THE PROPERTY OF THE ARCHITECT. THESE DOCUMENTS ARE NOT TO BE USED, IN WHOLE OR IN PART, FOR ANY OTHER PROJECTS OR PURPOSES, ONE BY ANY OTHER PARTIES, THAN THOSE PROPERLY AUTHORIZED BY CONTRACT, WITHOUT THE SPECIFIC WRITTEN AUTHORIZATION OF THE ARCHITECT.

SHEET TITLE:

RENDERINGS

SHEET NO.:

**A-15**





VIEW FROM 37TH AVE - NORTH / EAST FACADE  
SCALE: NTS



VIEW FROM EXPRESSWAY - NORTH / EAST FACADE  
SCALE: NTS



VIEW FROM 36TH ST - SOUTH / EAST FACADE  
SCALE: NTS



VIEW FROM 36TH AVE - SOUTH / WEST FACADE  
SCALE: NTS

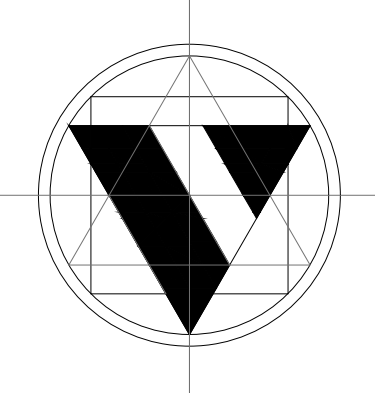

Valle Valle and Partners  
ARCHITECTS AND URBAN PLANNERS  
A.A. 0003363  
770 Ponce De Leon Blvd., Suite 308  
Coral Gables, FL 33134

305.476.9212  
305.476.9291  
www.urbanism.com

CLIENT / OWNER:

**AG WYN, LLC**  
2605 PADDOCK RD.  
WESTON, FL 33331

CONSULTANTS:

STRUCTURAL ENGINEER:  
BLISS & NYITRAY  
5833 Waterford District #400, Miami, FL 33126  
(305) 442.7086

CIVIL ENGINEERS:  
KIMLEY-HORN  
2 Alhambra Plaza, Suite 500, Coral Gables, FL 33134  
(305) 673.2025

M.E.P. ENGINEERS:  
JGP ENGINEERING GROUP  
3553 NW 79th Ave, Miami, FL 33122  
(786) 436.9292

LANDSCAPE ARCHITECT  
INNOVATIONS-DESIGN GROUP  
717 Ponce de Leon Blvd, Coral Gables, FL 33134  
(305) 921.9811

WYNWOOD  
TOWER  
330 NW 37 ST.  
MIAMI, FL 33127

PROJECT #2821

REVISIONS

NO.	DESCRIPTION	DATE

DATE:

DRAWINGS AND SPECIFICATIONS AS INSTRUMENTS OF PROFESSIONAL SERVICE, ARE AND SHALL REMAIN THE PROPERTY OF THE ARCHITECT. THESE DOCUMENTS ARE NOT TO BE USED, IN WHOLE OR IN PART, FOR ANY OTHER PROJECTS OR PURPOSES, OR BY ANY OTHER PARTIES, THAN THOSE PROPERLY AUTHORIZED BY CONTRACT, WITHOUT THE SPECIFIC WRITTEN AUTHORIZATION OF THE ARCHITECT.

SHEET TITLE:

RENDERINGS

SHEET NO.:

A-16





VIEW FROM 37TH AVE - NORTH / EAST FACADE  
SCALE: NTS



VIEW FROM EXPRESSWAY - NORTH / EAST FACADE  
SCALE: NTS

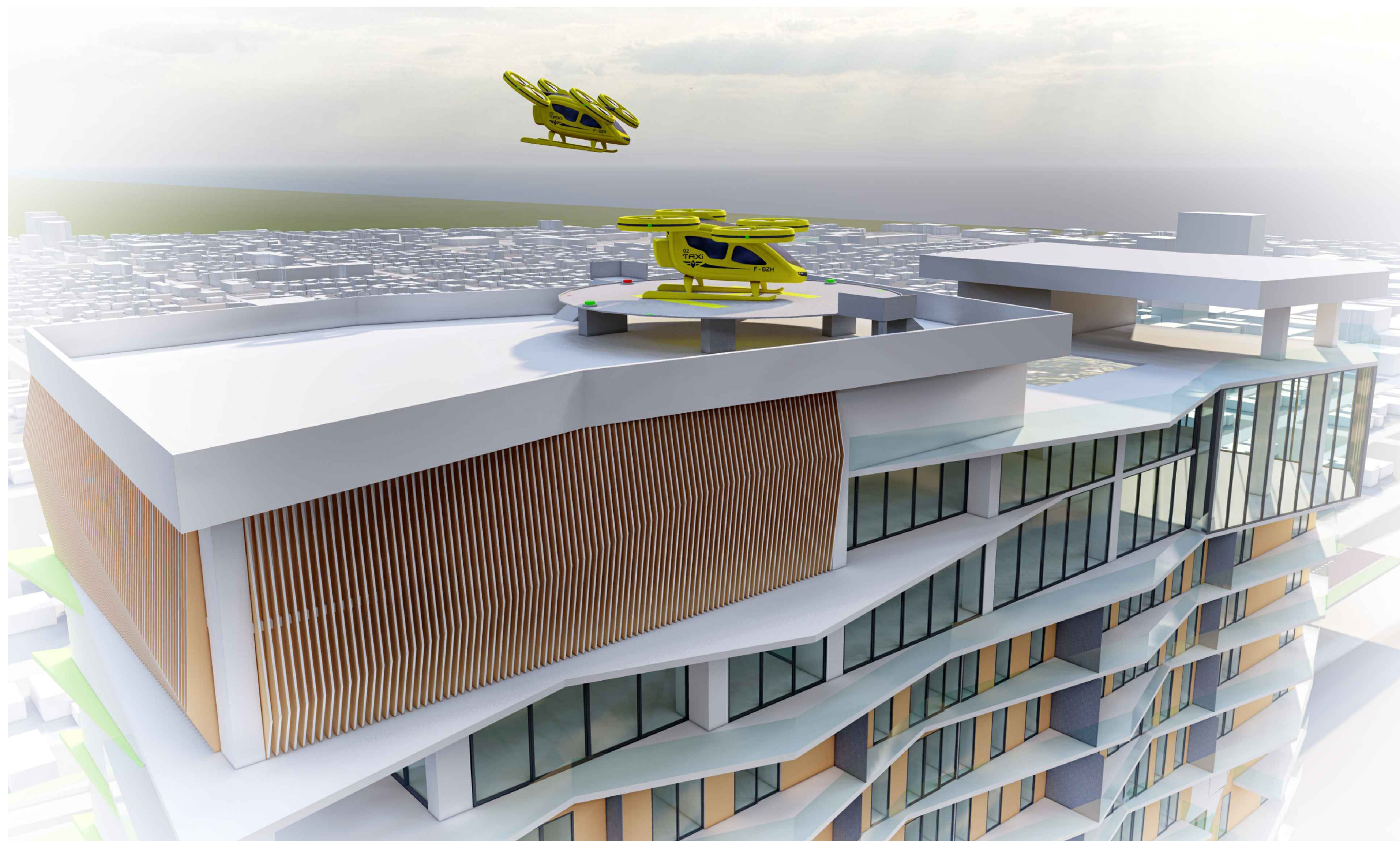

VIEW FROM 36TH ST - SOUTH / EAST FACADE  
SCALE: NTS



VIEW FROM 36TH AVE - SOUTH / WEST FACADE  
SCALE: NTS

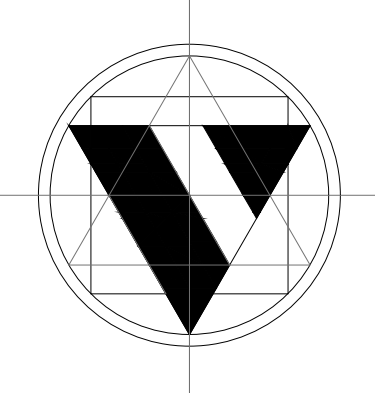

Valle Valle and Partners  
ARCHITECTS AND URBAN PLANNERS  
A.A. 0003363  
770 Ponce De Leon Blvd., Suite 308  
Coral Gables, FL 33134

305.476.9212  
305.476.9291  
www.urbanism.com

CLIENT / OWNER:

**AG WYN, LLC**  
2005 PADDOCK RD.  
WESTON, FL 33331

CONSULTANTS:

STRUCTURAL ENGINEER:  
BLISS & NYITRAY  
5835 Waterford District #400, Miami, FL 33126  
(305) 442-7086

CIVIL ENGINEERS:  
KIMLEY-HORN  
2 Alhambra Plaza, Suite 500, Coral Gables, FL 33134  
(305) 673-2025

M.E.P. ENGINEERS:  
JGP ENGINEERING GROUP  
3553 NW 79th Ave, Miami, FL 33122  
(786) 436-9292

LANDSCAPE ARCHITECT  
INNOVATIONS-DESIGN GROUP  
717 Ponce de Leon Blvd, Coral Gables, FL 33134  
(305) 921-9811

WYNWOOD  
TOWER  
330 NW 37 ST.  
MIAMI, FL 33127

PROJECT #2821

REVISIONS

NO.	DATE	DESCRIPTION

DATE:

DRAWINGS AND SPECIFICATIONS AS INSTRUMENTS OF PROFESSIONAL SERVICE, ARE AND SHALL REMAIN THE PROPERTY OF THE ARCHITECT. THESE DOCUMENTS ARE NOT TO BE USED, IN WHOLE OR IN PART, FOR ANY OTHER PROJECTS OR PURPOSES, OR BY ANY OTHER PARTIES, THAN THOSE PROPERLY AUTHORIZED BY CONTRACT, WITHOUT THE SPECIFIC WRITTEN AUTHORIZATION OF THE ARCHITECT.

SHEET TITLE:

RENDERINGS

SHEET NO.:

A-16





VIEW FROM 29TH FLOOR - EAST VIEW

SCALE: NTS



VIEW FROM 29TH FLOOR - EAST VIEW

SCALE: NTS



VIEW FROM 29TH FLOOR - SOUTH VIEW

SCALE: NTS

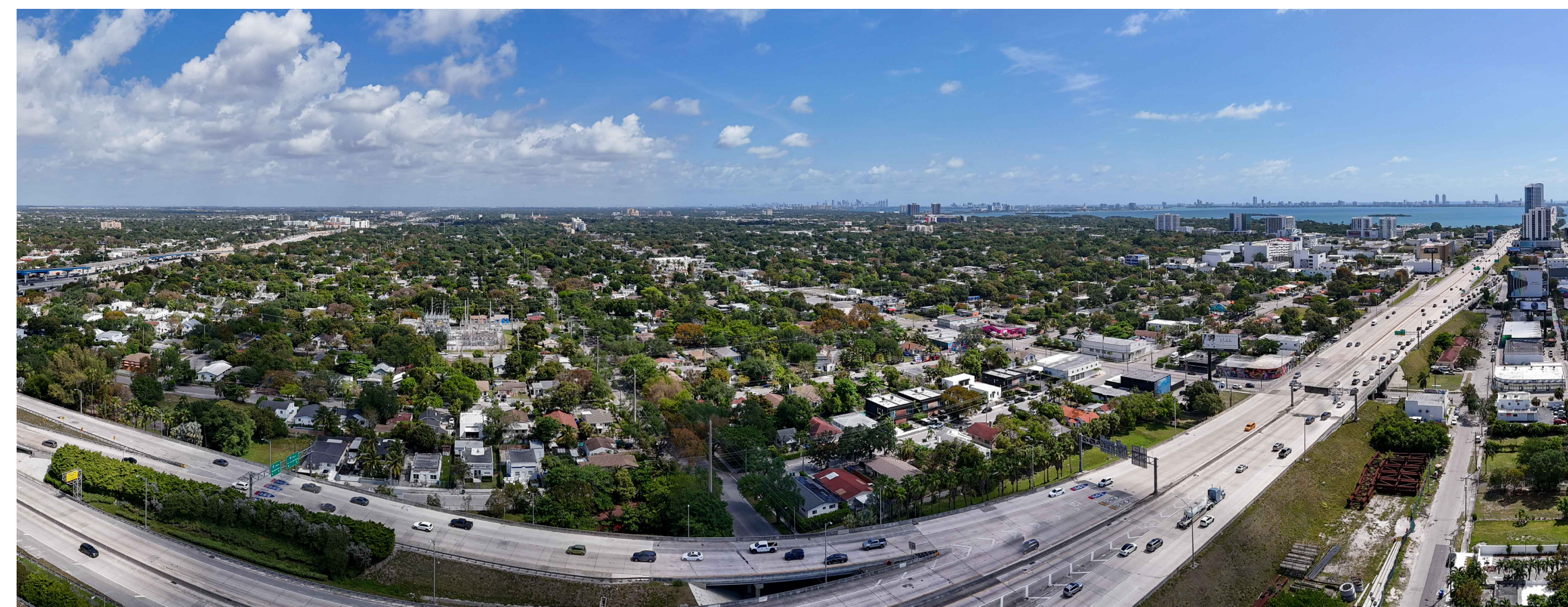

VIEW FROM 29TH FLOOR - NORTH / EAST VIEW

SCALE: NTS



VIEW FROM 29TH FLOOR - WEST VIEW

SCALE: NTS

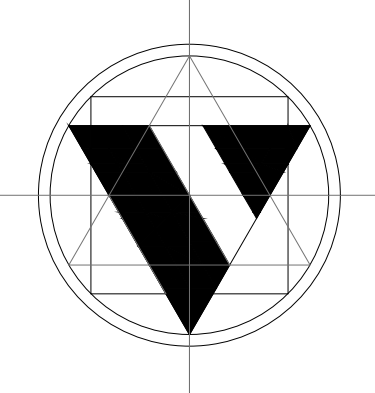

Valle Valle and Partners  
 ARCHITECTS AND URBAN PLANNERS  
 A.A. 0003363  
 770 Ponce De Leon Blvd., Suite 308  
 Coral Gables, FL 33134  
 305.476.9212  
 305.476.9291  
 www.urbanism.com

CLIENT / OWNER:

**AG WYN, LLC**  
 2005 PADDOCK RD.  
 WESTON, FL 33331

CONSULTANTS:

STRUCTURAL ENGINEER: BLISS & NYITRAY  
 5835 Waterford District #400, Miami, FL 33126  
 (305) 442.7086  
 CIVIL ENGINEERS: KIMLEY-HORN  
 2 Alhambra Plaza, Suite 500, Coral Gables, FL 33134  
 (305) 673.2025

M.E.P. ENGINEERS: JGP ENGINEERING GROUP  
 3553 NW 79th Ave, Miami, FL 33122  
 (786) 436.9292  
 LANDSCAPE ARCHITECT: INNOVATIONS-DESIGN GROUP  
 717 Ponce de Leon Blvd, Coral Gables, FL 33134  
 (305) 921.9811

WYNWOOD  
 TOWER  
 330 NW 37 ST.  
 MIAMI, FL 33127

PROJECT #2821

REVISIONS

DATE:  
 DRAWINGS AND SPECIFICATIONS AS INSTRUMENTS OF PROFESSIONAL SERVICE, ARE AND SHALL REMAIN THE PROPERTY OF THE ARCHITECT. THESE DOCUMENTS ARE NOT TO BE USED, IN WHOLE OR IN PART, FOR ANY OTHER PROJECTS OR PURPOSES, ONE BY ANY OTHER PARTIES, THAN THOSE PROPERLY AUTHORIZED BY CONTRACT, WITHOUT THE SPECIFIC WRITTEN AUTHORIZATION OF THE ARCHITECT.

SHEET TITLE:

SITE PHOTOS

SHEET NO.:

A-18